Trade Never did and Never will Make Itself.

Needs coaxing and soliciting.
The best coaxer is a good newspaper,
And the best solicitor is a good advertisement.
The Bee is your business huckleberry.

The

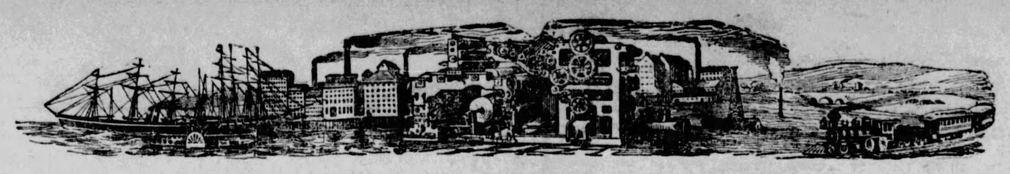

David B. Hill can't dodge the Silver Issue.

A man who wants to be President must face the music.
We know where Cleveland stands—
He isn't a dodger.
Mr. Hill will find the United States
Much larger than New York.

Bee.

VOL XVI. NO. 266. TOLEDO, OHIO, SATURDAY MARCH 12, 1892. LAST EDITION. TWO CENTS.

PLEASE SEE OUR WINDOWS
—FOR—
DESKS!

ROLL TOP DESKS,
FLAT TOP DESKS,
INSURANCE DESKS,
TABLE DESKS,
DESKS manufactured by us and ranging from the cheapest to the best.

THE CONANT BROS.' FURNITURE CO.
Summit, Adams and Water Sts.

CUT THIS OUT
And bring it with you, and we will allow you a cash rebate of 10 per cent. during the month of February on any purchase you may make at our Parlors. This is no ordinary discount either, when you figure that you get Merchant Tailor Made Clothing at just ONE-HALF the original measured price,
AND GET
An additional discount of 10 per cent.; why it is virtually buying the goods at 40 cents on the dollar. We still have an elegant variety to select from, consisting of goods made by the finest merchant tailors in the land. Now if you don't need any thing just now, it will pay you to buy
AN OVERCOAT
Or Suit, and keep it a year. You could not possibly invest your money in any way to pay you one-tenth of what we can save you. Then again you must remember that we keep all goods sold by us in repair
FREE OF CHARGE
For one year. This is a great saving to you. All we ask is an inspection whether you wish to buy or not. Courteous treatment assured.

Misfit Clothing Parlors
COR. MADISON AND SUPERIOR STS.

Remember we are directly on the Corner of Madison and Superior streets.

To the Ladies:

Call for Fermentum, the only reliable compressed yeast, and see that unreliable goods are not palmed off on you. By using Fermentum you are sure to have good Bread and Biscuit.

Office, 707 Jefferson St.

UNCLE TOM'S CABIN;
or, Life Among the Lowly.

The most famous book for the past thirty years; has been published in twenty different languages. A new edition of 160,000 has just been issued from the press to sell at the very low price of 25c each in paper, or 50c in cloth.
Also a full line of University Extension Books.

BROWN, EAGER & HULL.

Why Don't You Answer that Letter During the Lenten Season?

You have numerous spare moments to devote to your neglected correspondence.

J. J. FREEMAN

Shows this week ALL the new ideas in
Stationery, Fancy Stamping, Engraving, &c.
See the New Tints.
Sapphire, Grey, Drap, Heliotrope.
Delicate—Beautiful.
A full line of Correspondence Stationery at the very lowest prices.

Wall Paper
In Colors
In Style
In price
In Design
In Rolls
In Thousands
of Colors
7½c.

Allen & Parkhurst.

IN THE BEE TO-DAY

WEATHER.

U. S. Department of Agriculture, Weather Bureau.
Toledo, O., Saturday, March 12.

The local forecast for to-day is cloudy and warmer.

For Sunday—Fair, cooler in the evening, with probably snow flurries.

Weather Conditions.

The storm center reported Friday in New England has remained nearly stationary, and has diminished in energy. The second "low" has dropped to southern Montana and become very shallow. If it should regain energy it will be in this locality Monday.

A "high" or clearing area has appeared in the northwest. Its advance line is now over Dakota and Minnesota. It will create a slight reduction in temperature Sunday evening in this locality and produce snows in the lake region.

Generally fair and warm weather prevails throughout the country except in the lake region, where it is cloudy or snowing. The lowest temperature was 10 degrees above. It extends from Montreal west to Manitoba; the highest is 50 degrees, at Galveston. A temperature of 50 degrees is also in Wyoming, but it is due to storm action. The lowest temperature in Toledo Friday was 14 degrees; the lowest this morning 26. Total snowfall yesterday, trace.

Stations.	Wind.	Tem.	Vel.
Buffalo, snow	SW	30	22
Cleveland, cloudy	SW	34	14
Toledo, fair	W	34	18
St. Louis, clear	SW	44	12
Indianapolis, clear	SW	36	8
Kansas City, clear	SW	38	10
Chicago, cloudy	W	36	18
Des Moines, fair	NE	36	8
St. Paul, cloudy	NE	28	18
North Platte, clear	W	28	6
Bismarck, clear	E	16	6
Moorhead, cloudy	N	12	14
Minnedosa, cloudy	N	4	8
Alpena, snow	NW	22	6
Sault Ste Marie, cloudy	E	12	lt

For Ohio—Fair, except local snows at lake stations; warmer on Lake Ontario.

For Illinois and Indiana—Fair weather Sunday morning, probably showers Sunday evening; colder by Sunday night; southerly winds, shifting to easterly.

For Michigan and Wisconsin—Light snows; colder Sunday morning; northerly winds.

LOCAL.

Prof. Demmon's lecture.
Oleomargerine in Toledo.
Referee's report approved.
Personal and social gossip.
Jurors drawn for next term.
O. A. Winifred still missing.
The Pythian Sisters' temple.
Toledo in the trotting circuit.
Medical college commencement.
Weekly church announcements.
Mock trial at the Y. M. C. A.
With Toledo clubs and societies.
Last night's O. Y. C. enjoyment.
Pressure v. pumps; public meeting.
Dramatic notes of passing interest.

UNITED STATES.

The state of trade.
The world's fair lobby.
Scenes at a New York fire.
A trap set for Senator Hill.
Anti-lottery bill in Kentucky.
New York duplicates the Osborne case.

FOREIGN.

Two hundred persons killed in the Belgium mine disaster.
Three hundred thousand people effected by the coal strike in England.

JOHN J. BARBER,
DENTIST,
315 Superior Street.
Phone 804.

CHILDREN'S CARRIAGES of our own manufacture at lowest prices: Wooden and Willow ware, Hammocks and Croquet Sets, Baskets of every variety, Rattan and Reed Rocking Chairs, Boys' Express Wagons, Velocipedes, Etc., Etc.
DUNSCOMB & CO., 510 & 512 SUMMIT.

WEITZEL BROTHERS.
WHOLESALE
Wine and Liquor Merchants and Jobbers of Cigars,
503 and 505 Monroe, 41 and 43 Superior St
PHONE 628.

THE STRIKE IS ON.

Thousands of Coal Miners Quit Work.

Great Alarm Felt for a Fuel Famine.

Manufacturers Will Be Obliged to Shut Down.

Poor People of England Will Suffer.

Not Since the Civil War in This Country Has So Serious a Crisis Presented Itself to the Workingmen in England.

London, March 12.—The great coal strike opened to-day.

The Durham miners did not resume work, and the collieries of Lancashire, Cheshire, Yorkshire, North Wales and other districts are idle.

The miners of Scotland, South Wales and Northumberland are working quietly.

In Durham the men to the number of 80,000 are on strike against a reduction of wages, but in other districts the men have simply decided to take a week, a fortnight, or even three week's holiday in order to restrict the output, thus ensuring prices being kept up and the rate of wages maintained if not advanced.

This movement on the part of the miners has caused the greatest disturbance in the British labor world and in the manufacturing centers that has been known since the American civil war when so many hundreds of thousands of the cotton operatives of Lancashire would have starved but for a boundless charity.

The most startling rumors are in circulation in this city and the fears of a coal famine are widespread.

The stocks of coal in the great commercial centers are not large and colliery owners have for some time past declined to bind themselves to execute orders.

A great many orders have been refused and the price of coal has risen by leaps and bounds until it has reached a figure which it has not known since the memorable strike of the Northumberland and Durham miners 15 years ago.

Some factories will be compelled to cease work next week for want of fuel.

A number of others will have to close in the week following if the miners determine to carry their experiments into a second week, and if it is prolonged into a third week, the disturbance of British manufacturers will be general and its effects so widespread that scarcely an estimate can be formed to the terrific loss to the communities which must ensue.

The whole situation is startling in the highest degree. Many political economists declare that the movement will result in driving a large portion of the work away from England into foreign lands. In nearly all the large towns the poor are among the greatest sufferers. Coal to them has almost doubled in price and as the bleak, cold days are still with them they feel the pinch most severely.

Notices have been issued by the following firms engaged in the iron trade: The Appleby Iron company; the North Lincoln Iron company; the Froding Iron and Steel company; the Trent works, and the Redborn Hill Iron and Coal company, that should the action of the miners result in a short supply of fuel, the works will be closed.

There is every probability of all these works being closed as fuel is already becoming scarce and is rising in price. In and around Rotherham, no large stocks of coal are reported.

Never before has trade been so much disturbed in and around Sheffield as at present. At nearly all the local collieries the men have given in their notices.

The worst effects of the temporary cessation from work by the miners will be experienced by manufacturers and the men in their employment. With few exceptions the works in this district are without a ton of coal in stock. This means that when the colliers leave the pit, these works will have to close their gates and await developments.

South Yorkshire coke makers were apprised by the North Lincolnshire smelters that notices had been given to the workmen that in the event of short supplies of coke and coal through the stoppage, the furnaces will be damped down, and if the stoppage lasts more than a week pig iron manufacture must come to a stand.

The Miner's federation has led in the strike movement. Four years ago the Miner's federation announced itself to the world with a membership of 36,000.

At the present moment it contains in round numbers 180,000 paying or "financial" members, as they are called, among the "bottom workers" alone.

Counting the surface workers, there are about 300,000 workers of all classes. The joint property of the county associations composing the federation is worth half a million.

The federation claims the exclusive honor of having forced the miner's wages 40 per cent. above the rates of 1888. The advance was conceded by—or, as the men would say, wrung from—the masters in successive driblets of 10 per cents and 5 per cents. The last installment of the 40 per cent.—that is to say the concession of 15 per cent.—made little more than a year ago, was given in three sub-installments.

The miners, outside of the Durham district, claim that the present movement is not against a reduction of wages, but to prevent the reduction of wages at any time in the future. They are afraid that, from the way the owners of collieries have been outbidding each other for the custom, especially of large corporations, a general reduction cannot be far off and they have adopted this method of raising prices.

Between 1886 and 1890 there had been a total increase in the production of British coal to the extent of some 24,000,000 tons. Within the same period there had only been an advance of nearly seven millions of tons in the quantity of coal exported.

It was this situation which led to a conference of representatives of the miner's federation, at Manchester, and the practically unanimous determination to stop work on the 12th of March.

The conference represented 175,000 working miners belonging to one of the two great trades unions which divide between them the coal trade.

The resolution became binding on all members of the Miner's federation of Great Britain and Ireland—to which the delegates at Manchester belonged—some 280,000 men, of whom 200,000 are "bottom workers" and the remainder employed at the "pit bank."

From the moment this determination was announced almost a panic has reigned in the coal trade and in every industry affected by the lack of a coal supply.

DESTROYED BY FIRE.

St. Paul, March 12.—News received to-day indicates that the village of Edgar, Wis., has been entirely destroyed by fire. The town is a small place in Marathon county and had no protection against fire.

RAISED THE DOG.

Baking Powder Has a Serious Effect on a Canine.

St. Mary's, O., March 12.—(Special)—Chas. Barber, a farmer living ten miles northwest of here, lost a valuable hound in a peculiar manner this morning.

Mrs. Barber had cut biscuits out of dough and placed them near the stove to raise.

Household duties calling her away, the dog, during her absence, feasted on the unbaked biscuits, not one being left.

The canine became terribly bloated, and shortly afterward he exploded with fatal results.

BURNED TO DEATH.

Portland, Ind., March 12.—Fire broke out in Fred Axle's restaurant at Red Key, Ind., early this morning, destroying the building in which it was located, together with two adjoining houses.

Wm. S. Rowe, who was asleep in a room over the restaurant, was burned to death. Loss $10,000.

ANCIENT MAIDEN LADIES.

Tiffin, March 12.—(Special)—Three maiden sisters named Griffin have resided in Adams township since 1824, and the last of the trio died to-day, aged 82.

Another died last week aged 85 and the eldest about a year ago aged 86.

The deaths of all were caused by the grip.

DIED UNDER TREATMENT.

Wapakoneta, O., March 12.—(Special)—Charles Benner, a leading and prominent clothing merchant of this city, died at the Good Samaritan hospital at Cincinnati while under treatment. He was a prominent member of the K. of P. and the Royal Arcanum. He was 36 years old and married.

TWO MINERS KILLED.

Berlin, March 12.—A fatal mine accident is reported from Saarbruck, Rhenish Prussia. The Reden pit collapsed and two miners were killed and several injured.

DISASTROUS FLAMES.

Des Moines, Ia., March 12.—The entire south side of the square at Bloomfield, including the opera house, was burned last night. The loss will probably be $200,000.

MILLIONS OF DOLLARS.

Big Brewery Combine in Chicago.

Twenty-eight Concerns Join a Pool.

All the Maisters in the Windy City Join Hands for the Purpose of Making Money More Rapidly.

Chicago, March 12.—According to a morning paper, within 48 hours there will be incorporated under the laws of the state of Illinois, with a capitalization of $20,000,000, a concern under the title of the Chicago Brewing and Malting association, which will pool under one general head the interests of 28 of Chicago's biggest breweries.

It is without doubt the most stupendous business scheme ever undertaken in Illinois, and with its formation will end the bitter war between the brewers which has been waged here since last September.

The pool embraces the 28 breweries outside the English syndicate. The cut in the price of beer from $6 to $4 per barrel last September has had such a repressing effect on brewing investments that a method of relief was sought.

"The idea," said one in the confidence of the new corporation, "is to form a general stock company of the brewers outside the English company, massing all interests under one head, regulating the price per barrel, the output and quality, and insuring to all a fair proportion of the profits accruing to the association."

"Does the Chicago Brewing and Malting company contemplate the outright purchase of the breweries involved?" was asked.

"Yes, and no. You see the arrangements look to the acquisition of the product rather than the plant. Fortune Bros., for example, will go into the new pool, and, their output being limited, the brewery will receive stock in the new corporation in inverse proportion to the value of their property. They will continue to manage their brewery just as at present, subject, of course, to the rules of the Chicago Brewing and Malting association, of which they are part and parcel."

"How will the new concern compare with the English corporation?"

"28 to 12 in number, and as 3,000,000 barrels per year to 1,000,000."

HUNTING FOR JOHN ORTH,

The American Archduke Who Renounces His Rank

In Order to Marry a Girl Not of Royal Blood.

The Corvette Fasana Will Call at San Francisco and Try and Unravel the Mystery of His Disappearance.

San Francisco, March 12.—From official intelligence received by the acting Austro-Hungarian consul, Adolph Rosenthal, and private letters sent by a resident of Vienna to his brother in this city, it is learned that the Austrian corvette Fasana may soon be expected in this port.

She is now off the coast of Chile, where she had orders to remain for 15 days for the purpose of taking in supplies. The interesting circumstances in connection with the coming of the Fasana is that its mission to South America was nothing more nor less than an attempt to find or obtain intelligence of the missing Austrian archduke, whose romantic renunciation of his rank and title, because of the emperor's refusal to let him marry one not of royal blood, has been made a familiar story all over the world. The officers of the corvette, it is stated, have been especially charged by the emperor with the finding of John Orth if he be alive, and the clearing up of the mystery of his end if he be dead.

INTO A BIG COMBINE.

Franklin Sugar Refineries in the Trust.

Ten Thousand Barrels Daily Added to the Capacity of the People Who Corner the Sweets.

New York, March 12.—The World this morning says: All the negotiations providing for the absorption of the famous Franklin sugar refinery of Philadelphia (the capacity of which is estimated at 10,000 barrels a day) by the American Sugar Refineries company, commonly known as the sugar trust, were completed yesterday and unless some unforseen event occurs, the papers relating to the deal will be passed this morning.

ALLEN G. THURMAN

Talks to the Democrats on a Candidate.

Grover Cleveland the Choice of the People.

Stronger Than He Was at the Last Election.

Was it Treachery that Defeated Him?

A Strong Intimation, Although It Does Not Say So, that Hill Was the Cause of the Last National Knock Out.

New York, March 12.—A special to the Times from Columbus, O., says that ex-Senator Allen G. Thurman has recently expressed his views on the question of the presidency to an old friend. It is also stated that Mr. Thurman thought that "beyond all doubt Mr. Cleveland represents the best interests of the country to a greater degree than is enjoyed by any living democrat."

"Mr. Cleveland has given the democratic party an issue—an issue which still exists, and upon which the party is united as one man. While it is true that Mr. Cleveland was defeated for re-election, he was not beaten because of his stand for tariff reform, but other causes that are not necessary to refer to at this time.

"This is clearly demonstrated by the fact that although Mr. Cleveland went down in defeat the issue lives and will continue to live until the evils complained of are corrected, which can never be until that party, pledged to reform of the tariff, is again in control of the government.

"There is but one course for the party to take. Its duty is plain. In the event that Mr. Cleveland allows his name to be presented before the Chicago convention the right thing to do would be to nominate him by acclamation, and leave the result to the people, for by them must the victory be won.

"The logic of the situation points in that direction and it is manifest that with the people, regardless of party, Grover Cleveland is stronger than he was four years, or eight years ago."

ANTI-LOTTERY BILL.

It Has Passed the Kentucky House.

Companies Will Contest on the Ground That the Law Is Unconstitutional.

Frankfort, Ky., March 12.—The house of representatives has passed the Goebel bill—71 to 11—prohibiting lotteries of any kind in this state.

The bill makes it a felony to operate schemes of chance.

The lottery people claim that the legislation, if the bill should pass the senate, as it will, is unconstitutional, as they have a vested right in the nature of a contract with this city to maintain a lottery for the benefit of the public schools.

WHISKY TRUST CASES.

They Will Be Tried on Their Merits.

No Advantage Will Be Taken of Any Technicality — Defendants to Plead and Secure Bail.

Boston, March 12.—Richard Olney, of Boston, and Elihu Root, of New York, have been retained as counsel for the indicted whisky trust officials. Both gentlemen were in the United States court attempting to have their clients arraigned to-day, so they may leave town.

At a conference of the counsel it was definitely decided to interpose no technical objections to the indictment and the expected plea in abatement which was to raise the question of the legality of the drawing of the federal grand jurors will not be filed.

Mr. Root stated to a reporter that the whisky trust people would contend and show that they violated no law of the United States and that the case would be tried on its merits.

He said that a motion to quash would probably be filed later and upon a hearing upon that motion the whole question of the legality of the acts of the defendant could be raised.

It was stated that to-day the defendants will be arraigned and will plead and give bail for appearance when their trial is called

HE LIVED ON FORGERIES.

Herr Eckerd Could Not Face His Crimes.

A Much Respected and Supposed Wealthy Citizen Commits Suicide on the Eve of Exposure.

Berlin, March 12.—A tragic event is reported from Liebau, in Prussian Silesia. Herr Eckerd, the governor of the district, a man of high standing and supposed large wealth, was lately discovered to have been engaged in extensive forgeries.

It appears that for sometime past he has really been bankrupt, and has only kept up his credit on forged bills of exchange. Finding that his guilt was becoming known he committed suicide by taking poison.

Since his death additional forgeries have come to light, and the aggregate is said to be enormous. Financial institutions and individuals who have cashed the forged paper are seriously embarrassed.

BEHIND THE BARS.

Washington, Ind., March 12.—Ex-Auditor Lavelle, of Davies county, is again behind the bars. His bondsmen gave him up yesterday and he was taken to Pike county, where his cases are to be tried, and placed in jail. His trial will begin April 5th.

LOST IN THE BLIZZARD.

Two More Deaths Added to Those Caused By the Storm.

Willow City, N. D., March 12.—Mrs. Lakken and Torgen Thompson, a boy who lives 20 miles east of here, lost their way during the blizzard Thursday and wandered about in the storm until they became exhausted. The woman died. The boy woke up after the storm had subsided and made his way to the nearest house, but he was so badly frozen that he will die.

DR. CAIRNS DEAD.

London, March 12.—The Rev. Dr. Cairns, a well known Presbyterian clergyman, has died suddenly in Edinburgh.

MANLEY IN CONTROL.

Augusta, Me., March 12.—The Burleigh-Manley congressional fight was renewed in the three remaining republican ward caucuses last night. The total result shows that the city committee is composed of six Manley men and one Burleigh man, giving Manley the complete control of the committee.

LIVE STOCK.

Liverpool, March 12.—The Dominion line steamship Toronto, from Portland, Feb. 28, with a shipment of 408 head of cattle, arrived here to-day and landed her live stock, all in good condition.

SAYS HE WANTS TO FIGHT

Mitchell Consents to Get Himself Interviewed.

Slavin Also Dips His Pen in Ink Once More.

Gossip About the Money Behind the Corbett-John L. Deal—Latest Pugilistic Information.

Toronto, Ont., March 12.—Slavin and Mitchell arrived here last evening from Ottawa. The World this morning publishes the following:

Sporting Editor World: I still stick to my original declaration. I will fight for the Olympic club $25,000 purse and a $2,500 side bet. I will also post another $2,500 that I will be in the ring, this to be forfeited to Sullivan if I am not there.

Now the reason I refused all along to accept the $10,000 side bet was from any ordinary speculator's standpoint. Why should I wager this large sum at even money when I will likely secure better odds—perhaps 4 to 1 or 3 to 1? However, I hereby declare that I will have $10,000 at the ring side to wager at the then prevailing odds. If the market is even my $10,000 will be ready to go up against Sullivan's $10,000. I do not want one penny if I am defeated. I will be in New York the week of March 21 ready to meet Sullivan or his representatives and if the Boston man wants to show that he had not been engaged all along in a big bluff he or his representatives must then meet me to arrange for the match.

CHARLEY MITCHELL.

In an interview, Slavin said: "I am still willing to make a match with Corbett for $5,000, and am willing to post a forfeit immediately. I am also ready and willing to make out articles for a match with Sullivan, to take place after my battle with Jackson."

Backers Are Now Sparring.

New York, March 12.—Several telegrams were received here yesterday by Jim Wakely, one of Sullivan's backers, making inquiries as to whether he had covered Corbett's deposit for a fight with Sullivan.

Some of the telegrams were from Charley Johnson, of Brooklyn, Sullivan's other backer, who is now at Hot Springs, Duncan B. Harrison and Sullivan himself.

Mr. Wakely answered them all in the affirmative. Said he last night:

"I see by to-day's papers that Mr. Brady, Corbett's backer, says he would like to wager that Sullivan's backers have more trouble raising $10,000 than Corbett's will. Now, I will tell Mr. Brady how he can make a little sure money without the attendant risk of betting. If he will agree to raise the amount of the side bet from $10,000 to $20,000 I will make him a nice little present."

Dixon and Johnston.

Buffalo, N. Y., March 12.—Manager Tom O'Rourke has received a letter from the Coney Island Athletic club offering a purse of $4,000 for the proposed match between George Dixon and Fred Johnston, the English bantam weight. Each man would be allowed $250 for training expenses, and a guarantee of protection would be extended.

Mr. O'Rourke said he had no objection to the club and place, but a $5,000 purse will have to be offered before Dixon will fight there. A Buffalo club is considering the idea of offering a purse for the match, and a definite proposition is to be made to O'Rourke before to-night.

THEY DID NOT PROSECUTE.

Rosalie Bonaparte Secured Her Jewels.

Louis Lucien and His Friend Allowed to Go Free After Returning the Necklace and Paying the Costs.

London, March 12.—At the Old Bailey to-day Prince Louis Clovis Bonaparte, son of Louis Lucien Bonaparte, was acquitted of the charge of defrauding Rosalie Clovis Bonaparte of a diamond necklace and other articles of jewelry claimed to be worth £20,000.

The prosecution offered to withdraw the charge if the jewels were returned to Mrs. Bonaparte and the law costs paid.

Sir Charles Russell, who appeared for the defense, accepted these terms, at the same time he contended that there was no evidence to warrant the charge of criminal conspiracy. A verdict of not guilty was then formally rendered.

William Alexander Thompson, who had been indicted with the prince on the charge of conspiracy to defraud, was also acquitted on the same understanding.

NO SNAP JUDGMENT.

Mrs. Nevins-Blaine Making Many Friends.

She Will Not Publish Her Love Letters Until Secretary Blaine Has Recovered From His Illness.

New York, March 12.—The condition of Mrs. Marie Nevins-Blaine, who is suffering from a severe attack of heart failure, was pronounced much improved this morning.

She has not yet prepared her statement regarding her courtship with young Blaine.

She says she does not intend to make it public until Secretary Blaine has improved in health.

TWO HUNDRED KILLED.

Latest Reports from the Mine Disaster.

Noble Work by the Rescuing Party.

Pathetic Scenes at the Top of the Death Pit When the Blackened and Mutilated Remains Were Brought Up.

Brussels, March 12.—The explosion at Charleroi was even worse than at first reported. It was very heavy, and the shock caused by it resembled an earthquake. The ground for a large area in the vicinity of the colliery rocked and trembled for several seconds from the immense force exerted by the exploding gasses. Houses were shaken to their foundations, windows were loudly rattled and smashed, and crockery and other articles of the households were thrown and broken.

As soon as the overpowering and deadly fumes which had been rushing up the shaft in stifling volumes had been dissipated and it was thought that the pit could be entered with some degree of safety, hundreds of brave men volunteered to descend into the abyss and commence the work of rescuing those of their fellows, if any, who might have survived the disaster, or of burying the bodies of the killed to the surface.

Arrangements were quickly made for making a thorough search of all the chambers and galleries in the mine and the first batch of rescuers were lowered down the shaft amid a chorus of prayers from the bewailing women that their gallant efforts might result in restoring the unrescued men safe to the arms of their families.

The searchers were oblized to proceed with much caution, as their own lives were always menaced by the possible fall of immense masses of coal from the roof and walls, which had been considerably weakened by the terrible force of the explosion.

There was a long interval of weary, painful suspense before a signal was received from below by the watchers at the mouth of the pit that rescuers had reached some of the miners and were ready to have them hoisted up.

The cries, prayers and shrieks of the anguished crowd were redoubled and then died away to a hush as the men at the windlasses at length brought to the surface the limp and black forms of from 30 to 40 of the unfortunates.

All the victims were either dead or badly injured, and the face of each were fearfully disfigured. The countenances were covered with blood and were black from the volumes of smoke and dust which followed the explosion, and were swollen out of all proportions.

A great sheet of flame must have swept through the mine, as the hair, beards and eye lashes of all the unfortunate men had been completely burned off, and in addition to the cruel cuts and bruises they had received their bodies were horribly burned.

Kind hands bore the victims from the place and the wounded men, groaning pitifully at every step taken by their carriers, and followed by their sorrowing friends, were tenderly conveyed to the infirmary which had been got in readiness for the reception of the large number of patients which it was known would soon tax all the resources of the institution.

A large staff of doctors and nurses had already arrived at the infirmary when the first batch of blackened and disfigured humanity was carried to the place, and all necessary medicine and instruments were lying at hand ready to be used for the alleviation of the wounded men's sufferings. Everything possible was done for the relief of the victims by doctors and attendants.

The crowd surrounding the mouth of the pit had constantly increased in numbers as the day wore on and news of the catastrophe spread throughout the surrounding country. People flocked from every direction and soon the place was packed with a mass of men and women, all endeavoring to get nearer the pit's mouth and catch a glimpse of the mutilated forms as they were slowly hauled up the shaft. All were desperate and anxious to gain the slightest information in regard to the safety of relatives and friends, but in the great confusion and excitement which existed no definite or reliable news could be obtained.

The large force of gendarmes which had been hurried to the place when the authorities heard of the disaster were almost unable to cope with the unreasonable crowd and it was only with the greatest difficulty they were able to force a passage through the dense mass whenever a number of men bearing a stretcher containing a mangled form would pass from the mouth of the pit to the infirmary.

The crowd was mad with grief, and women, young and old, sobbing and shrieking in the most heartrending manner, struggled with all the energy of despair to force their way to the narrow human lane and catch a glimpse of the men as each successive batch of blackened human bodies was carried through. When some bleeding form was recognized a shriek more piercing than the others would rend the air, and in some instances women fainted dead away as a result of the terrible suspense they were enduring and the horrible sights which met their eyes.

Of the men thus far brought out of the mine alive only a few are likely to recover. In every instance the unfortunate men were torn and bruised in a dreadful manner; and were also prostrated by inhaling the deadly choke damp—the bane of every miner's existence—which prevailed through the mine, filling every crevase and vitiating the whole atmosphere. The noxious gases greatly retard the work of rescuing parties, as it is impossible to safely breathe the heavy oppressing air for any length of time and there is constant danger of another explosion as fatal as the first one.

From the condition of the mine as reported by the life savers hardly a shadow of hope is entertained that any of the miners who are still entombed in their dreadful prison can still survive, and this terrible state of affairs adds greatly to the overwhelming sorrow visible on every side.

The latest official estimate places the number of dead at 230. The ministers of husbandry and public works are at the scene of the disaster, and are personally directing the operations of the rescuers.

Many Women Killed.

Brussels, March 12.—The Anderlues calamity increases in horror. The pit is now burning, and smoke and flames bar the searchers in their work of rescue.

It is feared now that not less than 240 miners have perished, including a large number of women, of whom there were many employed in the mine.

The most touching scene at the pit mouth to-day was the spectacle of children weeping for their mothers who had been lost in the mine.

Thousands continue to flock to Anderlues. It is proposed to turn water into the conflagration.

King Leopold is informed hourly of the situation at Anderlues. It is now believed that all those not rescued yesterday were killed at the time of the explosion or died soon after. The authorities are providing for several families that are left without father or mother.

It is said that a husband, wife and son, of one household, are among the lost, and there are several younger children of the same family.

The police have had great difficulty in preventing frantic relatives from attempting to descend into the mine, which is now a prey to fire and water, and where living is said to be impossible.

The cause of the explosion is as yet a mystery. There is little doubt, however, that some of the miners neglected the usual precautions as to fire and lights. The fact that so many females are among the victims has called public attention to this form of mine labor and a strong sentiment is generally expressed against permitting women to work in the interior of the mines.

A movement to this effect was started in Belgium some time ago, but it was defeated through the influence of the owners of the collieries.

SHE DON'T SCARE.

A Woman Who is Not Afraid of the White Caps.

Wichita, Ks., March 12.—Mrs. A. L. Hoxie, an old lady of 65, who owns a valuable farm near Andover, Butler county, received a letter signed "White Caps" with skull and cross-bones accompanying, informing her that if she did not immediately make a deed of the property to her divorced husband she would be tarred and feathered and driven from the country.

Five years ago the Hoxies were divorced, but last summer they came together, and Hoxie made over his farm to his ex-wife on condition that she should support him.

This she is doing, but Hoxie's relatives, who, it seems, want the land, have been trying to separate them.

Mrs. Hoxie intends sticking to her farm, and every effort will be made to discover the writer of the white cap letter.

A TRAP FOR MR. HILL.

He Will Have to Talk on the Silver Question.

Mississippi Democrats Will Force the Question on Him When He Visits the Legislature.

Washington, March 12.—The Cleveland men have put up a job on Senator Hill by which they expect to get him into serious difficulty. It is to force him to say whether or not he is in favor of free coinage of silver. It will probably be May before a vote on the silver question is reached in the senate. By that time Senator Hill would be able to secure a good many delegations upon the supposition that he is in favor of the free coinage of silver. Hence the Cleveland men are extremely anxious to force him to show his hand, and they think they have discovered a means by which they can get him to do so.

According to this scheme he will feel compelled to answer the question, yes or no, when he visits the Mississippi legislature. There are a number of Cleveland men among the members of that body, and they have agreed to rise in their seats one after another at the conclusion of Senator Hill's address and ask him whether or not he is in favor of free coinage.

Mayor Chapin, of Brooklyn, has proved himself a humorist since he began to live in Washington. He is also proving himself a practical joker.

The latest victim of one of his jokes was his chum, Senator Hill. There are three vacant seats at Senator Hill's table at the Arlington which are at the disposal of transient guests. Probably inspired by the recent gossip crediting the senator with a desire to become a benedict, the ex-mayor went to the head waiter of the Arlington, who is a democrat, and who has probably the vision of a government office in case the senator is elected president, and told him that if he wanted to please Senator Hill he should have a newly married couple seated at the senator's table.

This was a very easy thing to do, for Washington, and the Arlington in particular, always have plenty of couples spending their honeymoon. For the last ten days as many different bridal couples have sat at the senator's table, and it has become a matter of gossip about the hotel and the senator is frequently joked about it.

BADLY SWINDLED.

Toledo Merchants Done Up By a Michigander.

Special Agent Clements Does Fine Detective Work.

The Michigan Creamery Company Sells Oleomargerine for Butter and Is Pulled Up With a Short Turn.

J. W. Clements, a special agent of the treasury department, has been in Toledo for over a week looking up a scheme which has resulted in a number of Toledo grocers being swindled in a somewhat novel manner.

Mr. Clements, aided by the government's agents here, has succeeded in exposing one of the greatest schemes of the age.

Receiving a clue that several Toledo grocers were selling oleomargerine for genuine butter, Mr. Clements set to work quietly to investigate.

That his work has been eminently successful will be seen from the fact that he has discovered not only the bogus butter but also the dealers and probable manufacturers.

The Michigan Creamery company, located in Detroit, and of which W. S. Marshal, of Detroit, is manager, advertises to sell genuine farmers' butter to grocers and hotel keepers in bulk at rates as cheap, if not cheaper, than the same can be secured direct from the farmer.

Mr. Clements, during the course of his investigations, discovered a barrel of so-called butter in the store of a Market space grocer. The stuff was bought for genuine butter, but upon being tested under the glass it proved to be an inferior quality of oleomargerine. There were 236 pounds in the package, and was worth probably 12 1-2 or 13 cents, whereas it cost the grocer 20 to 22 cents.

A second barrel of 250 pounds was discovered in the store of a Seventh ward grocer. This, too, had been purchased as genuine butter and sold as such.

A third package was found in one of the most prominent hotels. This, however, had been purchased as oleomargerine.

All three packages were purchased from the Detroit concern. The Bee does not give names for obvious reasons. In the two first cases the purchasers were victims of misplaced confidence and bought what they considered good butter and sold the same as such.

Yesterday Mr. Clements went to Detroit and found that Mr. Marshal had a license to sell oleomargerine, but only in 10-pound packages or less.

He was promptly called to time and came down with the $360 extra tax, a penalty of 50 per cent., and backed it up by planking down $500 to avoid criminal prosecution.

The wholesale prices of oleomargerine are 12 1-2 to 14 1-2 cents as compared with 19 to 22 cents for genuine butter.

The three cases given are the only ones so far discovered. The operations of the Detroit company are believed to have been very extensive, and a great many others in this city and elsewhere are said to be victims of the smart Michigander.

THIEF IN SOCIETY.

The United States Follows England's Example,

And Gives Gossips Something to Talk About.

A Nice Young Man Attends a Party.

And Steals the Jewelry of the Hostess.

Webster C. Hill Startled the Four Hundred by Making Away With Much Valuable Property to Which He Had No Title.

New York, March 12.—Webster C. Hill, aged 28 years, a graduate of Yale college, who came from Chicago two months ago with his mother, Mrs. W. J. Hill, a wealthy widow, was arrested at the Hotel St. George, Brooklyn, last night, charged with stealing $150 worth of jewelry from the residence of Miss Alice M. McElvaine, of Princeton, N. J.

Miss McElvaine gave a reception at her home in Princeton, on February 27, which Hill attended. Among the other guests were a number of students from Princeton college. After the reception Miss McElvaine discovered the robbery, but Hill was not suspected until a few days later when it was learned that he had registered at the hotel in Princeton as Philip D. Armour, of Chicago.

When he left the hotel he also left several unpaid bills behind.

The Princeton students interested themselves and finally caused Hill's arrest.

Hill confessed but said he was drunk when he stole the jewelry. Several of the stolen articles and pawn tickets were found on him.

Hill is also charged with stealing several scarf pins from Wm. V. Kissam, a relative of the Vanderbilts, who occupies a room in the St. George directly opposite his own.

One of Mr. Kissam's pins was found on Hill. Mrs. Hill is prostrated and last night came to this city to see Miss McElvaine, hoping to induce her not to prosecute her son.

The affair has created the greatest interest among the members of the four hundred, and some of the New York papers have been cruel enough to suggest to Ward McAllister that he at once commence the formation of a rogues' gallery for the benefit of the people of his private set.

FOUGHT LIKE A DEMON.

Sarah Althea Terry Placed in an Asylum

Where Her Death May Occur Very Soon.

The Terror of the Pacific Coast a Mental Wreck Caused by the Excitement Incident to Her Peculiar Life.

San Francisco, March 12.—Sarah Althea Terry was quietly transferred to the Stockton insane asylum yesterday, which best medical judges say will be her last home, as they predict her speedy death.

A great change came over the unfortunate woman after the excitement in the court room. For the first time in weeks she was calm and apparently contented. She spent the greater part of the afternoon and evening playing the piano. She slept well and yesterday afternoon started for the asylum in good spirits as she imagined she was going again to court.

She was attended only by "Mammy" Pleasant and another woman. Sarah left the Home of Inebriates so quietly that it was thought she would make no trouble on the trip to Stockton but when the ferry was reached she tried to jump through the carriage window, and became so incensed against old "Mammy" Pleasant that the negro woman was forced to adbandon her idea of going to the asylum with her.

Sarah screamed with rage and demanded that Porter Ashe be sent for, and that she be saved from enemies who were conspiring to spirit her away.

On the other side of the bay when removed to the cars she created a painful scene, struggling violently and calling upon her friends to rescue her. She was finally put in a Pullman state room and quieted.

Mrs. Terry was lodged in the asylum at Stockton last evening, after a wild ride. She amused herself on the trip by kicking the shins of the matron of the Inebriate's home, who accompanied her, and trying to stick pins in her flesh.

The attendants had to remove her forcibly from the train at Stockton, but when she entered the asylum she was quiet.

IS HOLDING ITS OWN.

Trade Conditions Throughout the Land.

The Iron Industry is the Dismal Feature—Low Price of Cotton—A General Review.

New York, March 12.—R. G. Dun & Co.'s weekly review of trade says: Distribution of products is unquestionably improving. Transactions are on the whole larger than a year ago, in spite of depression at the south, being very much larger at the west.

Nor is improvement confined to that section, though general there; it is also more distinctly felt in eastern cities, and there are not wanting signs that trade at the south, though still much embarrassed by the low price of cotton, is steadily gaining.

With all the great industries active, with money abundant, in spite of gold exports, and with speculation kept in wholesome check, the outlook would seem to be unusually favorable, notwithstanding general complaints that prices are low and margins of profit unusually small.

Iron has been the dismal feature, but instead of a decrease the weekly output shows a large increase, so that March 1 it was the largest ever known.

The trouble in this industry is, that while sharp competition between northern and southern producers puts down prices, the consumption has been irregular, at some seasons extraordinary, but others hesitating. Southern companies are trying to consolidate. Rails are inactive, bar is dull and plates weaker. In copper there is also an effort to consolidate or combine producers, as yet with uncertain results. Trade in tin has been small, and lead is dull.

The textile industries are improving. While buyers do not speculate, and the tone is weaker, it is clear that manufacturers are taking wool more largely. On the whole, more machinery is busy than a year ago, and especially in cheviots, overcoatings and cloakings, and the dress goods trade has successfully closed a big season. In knit goods buyers hesitate. The trade in cotton goods is largely in excess of last year, sales in February showing a big increase in every department.

The business failures occurring throughout the country during the last seven days number 256, as compared with a total of 240 last week. For the corresponding week of last year the figures were 273.

Used up. It's the only way to use some things, but it's a bad condition for a man or woman. It means disease. Take Dr. Pierce's Golden Medical Discovery. That means health. It invigorates the liver and kidneys, purifies the blood and cleanses and renews the whole system. For all scrofulous humors and blood-taints, and even consumption (or lung-scrofula), if taken in time, it's a positive remedy. It's a *guaranteed* cure in all diseases of the liver, blood and lungs, it's warranted to benefit or cure, or the money is refunded. No other medicine of its class is sold, through druggists, on this *peculiar* plan. You can judge why. You only pay for the good you get.

In other words, it's sold *on trial.*

No other medicine of its kind is.

And that proves that nothing else is "just as good" as the "Discovery."

The dealer is thinking of *his* profit, not of *yours*, when he urges something else.

EXCITEMENT AT A FIRE.

A Young Girl Crazed With Fright

Drops Two Children From the Fifth Story

And Leaps to the Pavement—All Seriously Injured While the Damage to the Building is Light.

New York, March 12.—An intensely thrilling scene was enacted at a fire in a five-story brick tenement house at 236 East Twenty-ninth street.

The fire itself was of a very trifling nature, but it so frightened a young girl on the fifth floor of the building that she dropped two little children out of the window to the sidewalk and then jumped down herself.

The two children were badly hurt and the girl escaped with a sprained ankle. She could easily have made her escape from the house with the children, but she completely lost her presence of mind and did the first thing that came into her head.

The fire started on the fourth floor, the occupants of which were out. The door of this room was burst open by the flames, and this gave vent for the smoke and flames. The rooms immediately above are occupied by Herman Knobloch. His daughter, Katie, 16 years old, was the only one of her family at home. She had with her the two children of Bernard Byrnes, a laborer, who live at 369 First avenue. Katie Knobloch had taken the children—Stella, aged 4 years, and Mamie, aged 2 years—for a walk and then taken them to her home.

When the fire started Katie attempted to go down-stairs with the children. There was a good deal of smoke, and the girl became frightened and went back into the rooms. She could have escaped either by the roof or the fire-escapes, but she evidently forgot that such a thing as a fire-escape ever existed.

Rushing to the front window she threw it open, picked up Mamie, held the child out at arms length, shouting to the people: "Here, catch this child!" A cry of horror went up as Katie was seen to release her hold on the baby. The child turned over and over and fell on its back on the pavement.

Then Katie picked up Stella and, before the people in the street could recover from their astonishment, Stella came tumbling down through the air from the fifth story window. Peter Clancy, a laborer, tried to catch the child, but she bounded to the sidewalk. The force of her fall was broken, but she was seriously injured.

Katie then crawled out of the window and hung on the ledge by her hands. She kicked her heels and screamed at the top of her voice for somebody to catch her. The crowd below implored her to hold on, but she let go and dropped. The girl broke through the selfs of human hands the spectators had made to catch her and struck the sidewalk, spraining her left ankle.

Little Mamie sustained a fracture of the thigh and received internal injuries which may prove fatal. Stella's jaw was fractured and she received severe contusions.

During all the excitement no policeman appeared and no one had thought of sending out a fire alarm. After it was all over a policeman sauntered along and sent in a call for the fire department. The fire was then extinguished. The loss will not exceed $200.

FALSE ECONOMY

Is practiced by many people, who buy inferior articles of food because cheaper than standard goods. Surely infants are entitled to the best food obtainable. It is a fact that the Gail Borden "Eagle" Brand Condensed Milk is the best infant food. Your grocer and druggist keep it.

EXCURSION TO HARRIMAN, TENN

A grand excursion to Tennessee and the New South will leave Toledo via the Cincinnati, Hamilton & Dayton railway, Monday, April 11, at 11:10 p. m., the objective point being Harriman, Tenn. This city is one of the most flourishing of the New South, and offers unlimited chances for investment and special inducements to the home-seeker. Only one fare for the round trip, Harriman and return. Tickets good going only on April 11, and to return until April 20. For rates, tickets, etc., call on or address Geo. J. Clark, Land and Excursion Agent, Room 7, Old Library building, Toledo, O., or E. O. McCormick, General Pass. and Ticket Agent, Cincinnati, O.

SAVED!!

"Thank Heaven! I can save her yet," his eyes shining, his lips trembling. "Oh! my dear girl, go back and sell mother 'BUCKEYE' Soap."

WAS PLAYING ROBBER.

A Boy Attempts to Hold Up a Bank.

He Was Modest in His Demands and Only Wanted a Few Loose Pennies.

Kansas City, Mo., March 12.—Kansas City, Kas., goes on record with the most youthful bank robber ever reported. A 9-year old boy attempted to force the paying teller of the Wyandotte National bank to give up his funds at a pistol's point, and failed because he was so small that the other employes were not afraid to tackle him.

A boy named Heacher stepped to the teller's window and asked the teller if he had any coppers.

Receiving an affirmative reply the boy pulled out a pistol and presenting it at the teller's head called out in a loud tone: "Hand them out; hand them out!"

The teller was slow to obey and the boy pulled the trigger, but the pistol snapped and the other employes, who had been attracted by the noise, jumped the railing and grabbed the youthful bandit. His weapon was wrested from him and it was found that it was not loaded.

The boy claimed that he was playing a joke and, after getting a sound lecture, he was allowed to go home, the bank officials surplus to be divided among our economical(?) servants.

Last Tuesday the council committee on police met a delegation of women to confer regarding these repairs. The chairman of that committee was inclined to favor the matron and make no further repairs except the sham partition, but the other members, after hearing the able arguments of several women pleading for decency and morality, especially the address of Mrs. Bissell, Mrs. Edwards and Mrs. Dutton, concluded to erect a double partition reaching to the ceiling, which, though of matched flooring, would make it less difficult for prisoners to communicate, and to place a padded cell in the women's detention room. The cutting of the door from the matron's room to that of the women's detention room was not acted upon.

The police matron upon this occasion stated to one of the women visitors that they "were meddling with what was none of their business," that if they "were Christian women they would not want a door from her apartment to the women's detention room," and reiterating that they were meddling women." She was told that these meddling women had been instrumental in having the office of police matron created, for which she was now drawing the salary.

None but the most kindly personal sentiments exist toward the present matron by all visiting boards. That her appointment was unfortunate is earnestly believed. "Tis true, 'tis pity, that an aged woman, not in robust health, having a good husband able to support her, children and grandchildren, whose husband is the engineer at the station, should hold so arduous a position, for which she is utterly unfitted. What the women of Toledo demand is justice, not charity. Nor will they quietly acquiesce in a police matron unfitted and unwilling to perform her official duties, on the plea that she gives away her salary in charity. As in other cities work will be continued to have a matron sometime who is will to confer with associations of women interested in the welfare of the unfortunate of their sex, and to make public monthly official reports of her work. Civil service examinations will also be requisite of police matrons in the distant future.

Fortunately for Toledo, life tenure of office does not, as yet, vest in mayor, chief of police and police matron. Should the police matron bill now pending in the legislature become a law, all cities of Ohio having 25,000 inhabitants will have two police matrons. In this case an assistant matron will lighten the duties of the present incumbent, unless she, too, should be the wife of some official at the station, and have extra room allotted her for housekeeping. R. L. S.

Toledo, March 11.

PARADISE LOST.

Prof. Demmon's Lecture on the Puritan Epic

Last Evening Before the University Extension Class.

A splendid audience, to accommodate which chairs were placed in the aisles, assembled in High School hall last evening to continue the study of the masters of English literature under the lead of Prof. Demmon. Prior to the lecture Prof. Compton announced that Prof. McKinder, of Oxford university, England, who is deeply interested in this work in his own country and whose manuals are widely studied, has been secured for a single lecture in Toledo, April 23. Also, that owing to unavoidable circumstances, the lecture next week will occur on Thursday evening; the remaining ones of the course will all be given Friday evenings, as was first designed. The subject next week: Wordsworth and his poetry.

As a prelude to the study of Milton's masterpiece the class was asked to consider the intense Puritanism of the Elizabethan age. The translated Bible was first circulated in England in 1535 and was the one book, supplemented by Fox's book of Martyrs, that everybody read and that those who were not able to read for themselves, assembled to hear read by others. Green's shorter history of English literature was the work recommended as the best single volume in our language to throw light upon the circumstances that influenced the literature of that age.

The opposition of the aristocratic classes to the spread of the new doctrine, led to the array of Puritan against Anglican, and although Elizabeth had tact enough during her reign to avoid open rupture, which was left for the Stuarts in the next century, yet the strife burned intensely. Here Prof. Demmon read from an ancient chronicle a word portrait of the Puritan mother and housewife. These influences are to be considered when one approaches Milton's grand epic in an analytical mood.

Milton is the genius of Puritan England. His Paradise Lost is a deliberative work of art. It is not a theological treatise but the masterpiece of epic poetry. The desire of the poet was to create a work that should not die. Bible themes were the burden of the hour. What greater could he choose than the "Fall of Man?" It was well that he decided upon the epic rather than the dramatic form, as, in the epic the author is present telling his story and it admits of digressions, which, for obvious reasons, the dramatic does not. Instance, the monologue on his blindness that introduces one chapter.

Paradise Lost is the finest specimen of the great epic; Longfellow's Evangeline, of the minor epic. The first essential of epic poetry is the development of a plot to interest the reader. Modern fiction has superseded the stately epic of early times.

The speaker's analysis of the poem was eminently interesting and satisfactory. To read it appreciatively, one must not be hampered with the critical idea but must give rein to the most sublime imagination—enter into the poet's world. Not quarrel with Milton because he chose the Ptolemaic system instead of the Copernicen as best suited to poetic and artistic possibilities. Do not follow the annotations to become imbued with his wonderful knowledge, but read the poem for the glow and flow of it. Milton's blank verse is the admiration of poets and critics and the despair of imitators. Tennyson expressed it when he called him "the organ-voice of England."

When the hour had expired, invitation was given to all to tarry for class exercises. Prof Demmon's face lighted with very apparent satisfaction when nearly all of the large audience remained in their seats. It is in the class room, seated and "at home," that the Professor appears at his best. He does not need to assure us he is an enthusiast. His lecture is full of choice, crisp thoughts and epigrams that might be culled for a setting of their own; his talk as a teacher to students is, in the highest degree, entertaining and full of precious "nuggets."

He characterized M. Taine's "English Literature" to a nicety, as brilliant but unreliable, not a first book to read on the subject.

The Professor paid high compliment to his auditors, for the deep and intelligent interest shown and read as many of their excellent papers (on Baconian topics of the preceding lecture) as time would allow. He said he had been through our public library and was surprised and delighted at the well selected amount of information he had found there. His commendation of Toledo scholars had the ring of sincerity and not at all the air of flattery.

IF THE BABY IS CUTTING TEETH

Mrs. Winslow's Soothing Syrup has been used for over fifty years by millions of mothers for their children while teething, with perfect success. It soothes the child, softens the gum, allays all pain; cures wind colic, and is the best remedy for diarrhoea. Sold by druggists in every part of the world. Be sure and ask for "Mrs. Winslow's Soothing Syrup," and take no other kind. Twenty-five cents a bottle.

AT THE POLICE STATION.

Review of the Subject of the Matron's Duties and Responsibilities.

To the Editor—Ever since the humane women of Toledo demanded and by persistent effort secured the establishment of the office of police matron, there has been friction of some sort in connection with this official. At first the determined opposition of the chief to the creation of such an office had to be overcome. Next the matron's duties had to be defined by the municipal board, and after considerable labor and correspondence with other cities having police matrons, it was decided that she should have charge of women and children temporarily confined at the police station. Then visitors from the Woman Suffrage and Woman's Christian Temperance unions found that the matron was not often called to attend women, who were placed in the basement when arrested, (the matron's quarters being on the upper floor) policemen having sole charge of inebriate and other women under arrest. Very seldom was the matron permitted to accompany women prisoners to the court room, a strict rule in Buffalo, where this is one of the matron's specially defined duties. Policemen took young girls to saloons for their meals while the latter were under arrest, and the matron was not permitted to watch over young girls after their discharge, as matrons of other cities, Buffalo for instance, are not only permitted, but required to do, and the inference became palpable that reformatory work, either by the matron or those women who are interested in Toledo in guiding aright if possible the wayward steps of their young sisters, were frustrated by ruling powers at the police station.

At the office of Toledo police matron was created through the united demands of women interested in good government, taxpaying women have the right to demand that a portion of this money be devoted to the decent care of the unfortunate of their own sex, so these women have watched, and will watch over the welfare of women and children confined at the police station. When the aged wife of the engineer was appointed matron, and carried on housekeeping at the station, it was felt that a grievious mistake had been made, a feeling more realized every day.

With the kindliest sentiments towards the present incumbent, she is in no way fitted for the position but must of necessity be borne with for the present.

Recently, when it was learned that youth of both sexes were confined in one detention room, that there was no padded cell for women, and that the matron's infirmities prevented her from visiting the basement, the municipal board was petitioned to divide the detention room, to cut a door from the matron's room to it, and to make a padded cell upstairs, either in the matron's room or adjoining, for women. This the board of aldermen at once agreed to, appropriating $125 for the work.

Before this action could be reached in the council board, under direction of the chief of police, without any authority save his own, a very cheap partition of matched flooring, not reaching to the ceiling, was erected between the detention room. The lumber is said to have cost the city $37, and the work was done by policemen off duty, or other officials at the station. Any one who is familiar with the price of lumber will readily see that

THE LOBBY IS AT WORK.

Chicago Playing Her Biggest Trumps

In Order to Secure a Big Appropriation or Loan to Make the World's Fair a Crowning Success.

Washington, March 12.—The world's fair lobby is now in full blast here. The chief of this enterprise is a person by the name of St. Clair, from West Virginia. He claims to be a cousin of Speaker Crisp, and insinuates from time to time that he has much influence with the speaker, and that a vote for the world's fair would not be injurious to a member seeking recognition from the chair to call up a private bill or any other measure in which the individual member might be interested.

St. Clair was a very active and persistent member of the lobby in the interest of Crisp during the speakership contest. Everybody understood at that time that he was there in the interest of the world's fair, and identified the world's fair with the contest for the speakership. He is now assisted by a number of very able and talented gentlemen and ladies, and his chief business is to get an appropriation of $6,500,000 from congress to aid the Chicago enterprise.

Mrs. Potter Palmer, who is the head of what is known as the ladies' end of the world's fair, is also in the lobby. Members are being interviewed daily and senators are being dined and newspaper correspondents are being flattered and their work approved of.

That beautiful young man, Mr. Durborow, is the chairman of the world's fair committee of the house. He, too, is in the lobby to a large extent, and is an outspoken and avowed partisan of all the Chicago demands.

THE HONEST MILKMAN.

Although the public howling upon you loves to jump,
I know your milk is never assisted at the pump.

You never fill with water your polka dotted beeve
To raise her yielding limit at orange tinted eve.

Your ways are ever honest, and as an honest man,
I gayly drum your praises upon this old milk can:

And trust that fate your cream jug may fill unto the brim,
And let you like a swallow the sky of fortune skim.

—R. K. Munkittrick.

Senator Davis, of Minnesota, has a noteworthy collection of Napoleana, embracing 300 books and quantities of pictures. To the senator the "Little Corporal" is the greatest hero of history, and he reads every line he can find relating to him.

Rev. James P. Stone
of Lower Cabot, Vt., formerly of Dalton, N. H.

A Faithful Pastor

Is held in high esteem by his people, and his opinion upon temporal as well as spiritual matters is valued greatly. The following is from a clergyman long influential in New England, now spending well earned rest in Cabot, Vt.:

"C. I. Hood & Co., Lowell, Mass.:

"We have used Hood's Sarsaparilla in our family for many years past, with great benefit. We have, with confidence, recommended it to others for their various ailments, almost all of whom have certified to great benefit by its use. We can

Honestly and Cheerfully

recommend it as the best blood purifier we have ever tried. We have used others, but none with the beneficial effects of Hood's. Also, we deem Hood's Pills and Olive Ointment invaluable. Mrs. Stone says she cannot do without them." REV. J. P. STONE.

Better than Gold

Mr. Geo. T. Clapp, of Eastondale, Mass., says: "I am 82 years of age, and for 30 years have suffered with running sores on one of my legs. A few years ago I had two toes amputated, physicians saying I was suffering from gangrene and had but

A Short Time to Live

Eight months ago as a neighbor urged me, I began taking Hood's Sarsaparilla. The whole lower part of my leg and foot was a running sore, but it has almost completely healed and I can truthfully say that I am in better health than I have been for many years. I have taken no other medicine and consider that I owe all my improvement to

Hood's Sarsaparilla

It is better than gold." "I cheerfully verify the above statement of Mr. Clapp, whom I have known 30 years." J. M. HOWARD, Druggist, Eastondale, Mass.

AS PREDICTED

OUR

CLOTHING, CLOAKS AND DRESS GOODS!

HAVE BEGUN TO ARRIVE.

We Are Selling All the Very Latest Spring Novelties!

ON

EASY PAYMENTS.

212 Summit St. UP-STAIRS, Wholesale Side.

THE HYMAN CO.

212 Summit St. UP-STAIRS, Wholesale Side.

HOTELS.

HOTEL VENDOME — Centrally Located — All the Latest Improvements. Broadway & 41st St., New York. AMERICAN AND EUROPEAN PLAN

Sure Cure

ROBINSON'S SURE CURE

—FOR—

Rheumatism and Neuralgia

And remedy for diseases arising from an impure state of the blood. An antidote for MALARIA. Price 50c and $1. Sent by mail on receipt of price. Send for circular.

R. W. ROBINSON & SON, 124 GREENWICH ST., NEW YORK

CARTER'S LITTLE LIVER PILLS.

CURE

Sick Headache and relieve all the troubles incident to a bilious state of the system, such as Dizziness, Nausea, Drowsiness, Distress after eating, Pain in the Side, &c. While their most remarkable success has been shown in curing

SICK

Headache, yet CARTER'S LITTLE LIVER PILLS are equally valuable in Constipation, curing and preventing this annoying complaint, while they also correct all disorders of the stomach, stimulate the liver and regulate the bowels. Even if they only cured

HEAD

Ache they would be almost priceless to those who suffer from this distressing complaint; but fortunately their goodness does not end here, and those who once try them will find these little pills valuable in so many ways that they will not be willing to do without them. But after all sick head

ACHE

is the bane of so many lives that here is where we make our great boast. Our pills cure it while others do not.

CARTER'S LITTLE LIVER PILLS are very small and very easy to take. One or two pills make a dose. They are strictly vegetable and do not gripe or purge, but by their gentle action please all who use them. In vials at 25 cents; five for $1. Sold everywhere, or sent by mail.

CARTER MEDICINE CO., New York.

Small Pill. Small Dose. Small Price.

CONSUMPTION.

I have a positive remedy for the above disease; by its use thousands of cases of the worst kind and of long standing have been cured. Indeed so strong is my faith in its efficacy, that I will send TWO BOTTLES FREE, with a VALUABLE TREATISE on this disease to any sufferer who will send me their Express and P. O. address. T. A. Slocum, M. C., 183 Pearl St., N. Y.

Toledo Truck & Storage Co

General Storage, Trucking and Hoisting of Machinery and Safes.

Office and Warehouse: 25 to 35 S. St. Clair St.

Phone 871. C. C. Cone Mngr

HERE WE ARE

Again with a new fresh stock of spring goods

FURNITURE, CARPETS, STOVES SHADES, ETC., ETC.

Sold at Cash Prices on Easy Payments.

JOHNSON BROS

COR. ST. CLAIR AND PERRY STS. One Block south of Monroe

MEN BE—

We send the marvelous French Remedy CALTHOS free, and a legal guarantee that CALTHOS will STOP Discharges & Emissions, Lost Manhood, Impotency, Varicocele and RESTORE Lost Vigor.

Use it and pay if satisfied.

Address VON MOHL CO., Sole Agents for America, Cincinnati, Ohio.

WALL PAPER

Samples & directions how to hang & clean paper sent FREE

We have the largest stock in the country to select from at all prices. Painters and Paper Hangers trade solicited.

GROTH & KLAPPERICH, Chicago, Ill. 14-16 W. Randolph St. and 8-10 S. Canal St.

A. RENSCH & CO.

607 MONROE ST.,

Have the Finest Imported and Domestic Delicacies, such as Fromage de Roquefort, Fromage de Brie, Fromage de Camembert, Fromage de Monsanta, Dill Pickles, French Mushrooms and Peas; also all kinds of Imported Sausage Mustard, etc.

LIFE INSURANCE AGENTS

Who desire to increase their income can secure a permanent situation, on salary or commission if preferred, with the most successful Accident Insurance Company in America by Address and References

W. B. CHASE, Secretary, Geneva, N. Y.

DIFFUSIBLE TONIC CURES LA GRIPPE

Guarantee with $1.00 bottles. Of C. E. Spayd and Mrs. J. Mery, Druggists, Toledo. Wholesale, Walding, Kinnan & Marvin.

DRUNKENNESS

Or the Liquor Habit Positively Cured by administering Dr. Haines' Golden Specific.

It can be given in a cup of coffee or tea, or in food, without the knowledge of the patient. It is absolutely harmless, and will effect a permanent and speedy cure, whether the patient is a moderate drinker or an alcoholic wreck. It has been given in thousands of cases, and in every instance a perfect cure has followed. It never Fails. The system once impregnated with the Specific, it becomes an utter impossibility for the liquor appetite to exist.

GOLDEN SPECIFIC CO., Prop'rs, Cincinnati, O. 48-page book of particulars free. To be had of I. N. Reed's Son, druggist Summit and Madison sts., Toledo, O.

BUGGIES!

Largest assortment in the city Will be sold at great reduction for the next 30 days. Call and examine our stock.

MERRELL BROS. 602 Monroe St., Cor. Huron.

EDISON APPARATUS

FOR LIGHT AND POWER.

Armatures Rewound and Repaired. Wiring of all kinds.

BAKER BROS., 369 South Erie St. Phone 388.

FACE MASSAGE

Treatment of Hair and Scalp.

Facial blemishes of every description permanently removed without the use of harmful compounds. The face treatment teaches one how to care for and keep the face free from imperfections. Superfluous hair permanently removed by electricity. Consultation free from 9 to 10 a. m., 2 to 3 and 7 to 8 p. m. MRS. L. J. RAYMER, Dermatologist, 415 Twelfth Street. Treatment by mail.

Buckeye Bottling Works

PILSENER, LAGER,

EXPORT BEERS!

Ales, Porter, Stout and Mt. Clemens Sprudel Water promptly delivered to families, hotels and trade in general.

ADAM ULLRICH, 132 and 134 St. Clair St. Phone 214.

City Auditor's Office.

Toledo, O., Feb. 20th, 1892.

The committee on ways and means of the common council of the city of Toledo, Ohio, and the undersigned invite sealed proposals at this office to

MONDAY, MARCH 21ST, 1892,

at 7 o'clock p. m., for the purchase of Sewer Improvement Bonds to the amount of Two Thousand Nine Hundred ($2,900) Dollars, bearing date Dec. 20, 1891, and payable as follows: Seven Hundred and Twenty-five Dollars on June 20, 1893, and Seven Hundred and Twenty-five Dollars at the expiration of every six months thereafter, to and including Dec. 20, 1894, at the office of the city treasurer, with interest at the rate of five (5) per cent. per annum, payable semi-annually at the same place as evidenced by coupons to be attached to said bonds.

Said improvement bonds are issued pursuant to Section 2380 of the revised statutes of the state of Ohio, as amended April 16, 1880, and also under an ordinance of the common council of the city of Toledo, Ohio, "To provide for the issue of improvement bonds to pay the cost and expense of the improvement of Sewer No. 372, situate in the extension of the line of Locust street from the old sewer to Dock Line of Maumee River," Passed Feb. 1st, 1892.

The said bonds will be sold at not less than par and accrued interest, to the highest bidder.

Bidders will be required to state the gross amount they will pay for the bonds besides the accrued interest to date of delivery at Toledo, Ohio. They will also be required to deposit with each bid an amount of money or a certified check on some responsible bank equal to at least five (5) per centum of the par value of the bonds, so bid for, as a guarantee of good faith, and that the bid so made (if successful) will be fulfilled in accordance with the terms thereof, and the requirements of the law and ordinance. When the bids have been examined, and the award made according to law, all monies or checks deposited as guarantees shall be returned to the depositor, or held by the city auditor subject to his call except that of the successful bidder, which shall be held and considered, and accepted as part payment of the bonds so awarded or sold, but should there be any repudiation of the contract or agreement, or refusal to accept and pay for the bonds so sold, then and in that case the deposit shall be forfeited to the city of Toledo, and shall become the property of said city, in compensation for loss and expenses attending the sale of said bonds and as liquidated damages for repudiation of bid. And no bid will be received if not accompanied by money or check aforesaid.

The right is reserved to reject any or all bids.

Proposals should be addressed to the Auditor of the city of Toledo, Ohio," and be indorsed "Proposals for improvement bonds."

W. P. WALKER, City Auditor.

first pub sat feb 20-27-5-12-19

CHEW FRANK BANTA'S Cream Fruit

Chewing Gum. For Sale Everywhere

PICTURE FRAMES AND ENLARGING.

A specialty of nice work and low prices. Order by mail will receive prompt attention.

F. A. MOHR, 104 OAK ST., NEAR SUMMIT.

STORAGE AND GENERAL TRUCKING.

Covered Vans for Furniture

FREIGHT AND BAGGAGE

Delivered to and from Depots, or any part the City.

PARIS OFFICE: 39 Rue De Treviso. DETRIOT: Lyceum Theater Block.

SPRING, 1892.

First Exhibit —OF— SPRING MILLINERY

Beginning Tuesday, March 15th,

At the "Louvre,"

(Largest Millinery Store in Toledo,

416 ADAMS STREET.

OPEN TILL 8 P. M.

The "LOUVRE" is now under the management of MRS. ANDERSON, late of the Detroit "Louvre," and all the beautiful and correct styles, which have made the Detroit branch famous will also be seen here.

ALL LADIES CORDIALLY INVITED.

DON'T STAY IN THE HOUSE

On account of the baby, but make a bee line for Goldberg & Jacobson's, 434 Summit St., where you can buy

An Elegant Baby Carriage

At small cost and pay for it as you go along. They have a lovely stock to select from, so that your wife cannot help but be pleased. In HOUSE-FURNISHING GOODS they keep a most complete stock and can furnish your house from garret to cellar.

GOLDBERG & JACOBSON, 234 SUMMIT STREET

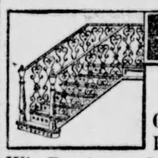

Wire & Iron Work

Grille Work, Brass and Wire Office Railing, Roof Cresting, Iron Window Guards, Fire Escapes, Iron Beds, Iron Grating, Iron and Wire Chairs and Settees, WireFencing, and Builders' Iron and Wire Work of every description.

PHONE, 937. TOLEDO WIRE AND IRON WORKS, 506 Summit St.

LOOK FOR

SPRING OVERCOATS

—AT—

J. MELVIN & CO.'S.

OUR LINE IS COMPLETE.

DR. J. N. MOWRY

CHRONIC AND RECTAL DISEASES A SPECIALTY.

Dr. M. can refer to hundreds of cases in Toledo and vicinity he has treated successfully without the use of the knife.

Office Removed to 10 Worthington Block, Entrance on Superior St.

NEW TREATMENT FOR CONSUMPTION

Best Lung Medicine. Recommended by the best Physicians. Cures after all else fails. Pleasant and agreeable to the taste. Ladies and children take it with pleasure. Samples free at druggists or sent by mail. Address DR. O. J. FAY & CO., CARLETON, MICH.

Read! Important! Read!

Dr C G Clark, the Botanic Specialist, will not advertise much, but puts his money into fine medicines, and cures hundreds that are flocking to his parlors, that have failed to get help elsewhere. He discards their injurious poisons, and cures with the Botanic Remedies.

Dr. Clark has cured many of the worst cases of female diseases without the knife, even Cancers and Uterine Tumors. Dr. Clark cures chronic diseases of the brain, ear, eye, nose, throat, lungs, liver, stomach, bowels, kidneys, rectum, blood and skin. Dr. Clark is the only specialist in the city for syphilis, gonnorhoea, loss of manhood, and female complaints. If you mean business all stream & 419 Madison street, Toledo, O. Consultation free. MRS M PAUL, Sec.

GEO. F. C. KLOEPPINGER,

Sole Manufacturer of

Weis's Patent Skylights!

Patented Oct. 8, 1889.

No Sweating or Dripping from any cause.

Manufacturer of

Kloeppinger's Patent Feed Steamer for Stock

GALVANIZED IRON CORNICES AND SHEET METAL WORKS. FIRST-CLASS SLATE ROOFING. ESTIMATES FURNISHED.

301 OTTAWA STREET

Weak Men INSTANT RELIEF. Cure in 15 days; never returns. I will send (sealed) FREE to my fellow sufferers a prescription to enlarge small weak or gain. A sure cure for Emissions, Lost Manhood, Nervous Debility, Varicocele, etc. Address, with stamp, F. S. Franklin, Mesta Trailer Marshall, Mich.

KARL :-: MATHEIS

Fine Funeral Furnishings

BOYNTON'S FURNACES

WITH LATEST PATENT IMPROVEMENTS ARE MANUFACTURED ONLY BY

The Boynton Furnace Co.

M. A. Boynton, Prest. 207 & 209 WATER ST., N. Y.

Be careful to specify goods manufactured by THE BOYNTON FURNACE CO. to secure the genuine. Beware of misrepresentations by competitors.

WORTSMITH & MARQUARDT, Successors to Showell & Co. SOLE AGENTS, TOLEDO, OHIO.

FOR LOST VITALITY

The French Nerve and Brain Restorer

VIGORINE

Sold with a WRITTEN GUARANTEE To Cure Seminal Weakness, Impotency, Nervousness, Lost Manhood, Insomnia, Pain in the Back, Kidneys, Blotches, Pimples, Eruptions, Bashfulness, Nervousness, Unfitness to Marry, Exhausted Vitality, Premature Old Age, Barrenness, Loss of Power, Sterility, Impaired Memory, Nervous Prostration, Nervous Headache, Neuralgia, Hysteria, Dizziness, Sleeplessness, Melancholy, Nervous Chills, Hot Flashes, Sexual Exhaustion, Spermatorrhoea, Varicocele and RESTORES the SNAP AND VIGOR of YOUTH. Price $1 per box; 6 boxes, $5. Pamphlet free. Sold by druggists. Beware of worthless imitations. If your druggist has not got it, send to us. Price by mail in plain wrapper, $1 per box; 6 boxes, $5. A written guarantee is given with every $5 order. Sold by Druggists. For sound instructions how the Weak can be made Strong, address

A KING among men is he who is free from the ills that make life a burden. Vigorine will make him so.

SOME DOUBLE-HEADERS

Giving a Synopsis of Happenings in Toledo and Vicinity.

List of Jurors Drawn for April Term of Court.

O. A. Winifred Still Missing—Musical Service at Trinity—Medical College Commencement—Other News.

THE WHEREABOUTS

Of O. A. Winifred Still Unknown—He Was Last Seen Tuesday.

The disappearance of O. A. Winifred was stated in yesterday's Bee. No clue to his whereabouts has yet been discovered. He was last seen at 5:30 o'clock Tuesday, at which time he met Mr. Pratt on Monroe street, and paid some Knight of Honor assessments. It is a strange case.

SENT TO THE WORKHOUSE.

Judge Lemmon Passes Sentence on Two Culprits.

Judge Lemmon passed sentence as follows on two prisoners in common pleas court:

Daniel Haver, charged with burglary and larceny, pleaded guilty to larceny, and was fined 10 days in the workhouse and fined $50 and costs, to stand committed until the costs are paid.

Frank Nadolsky, burglary and larceny, 30 days at the works and $100 fine.

THE REFEREE'S REPORT

On the Jewell Manufacturing Case Approved by the Court.

The journal entry confirming the referee's report in the case of Peter Calvin against the Jewell Manufacturing company was approved in common pleas court.

It is an action to establish stockholders' liability in the matter of the indebtedness of the Jewell Manufacturing company. I. N. Huntsberger was referee in the case. Curtis T. Johnson was appointed receiver under a bond of $10,000.

DIRECTORS ELECTED

By the Tiffin & Northwestern Railroad and the Union Bridge Company.

Yesterday the stockholders of the Tiffin & Northwestern Railroad company met and elected the following directors: Thos. D. Messler, Pittsburg; James McCrea, W. Remer, Pittsburg; Frank Janes, Toledo; George W. Layng, Toledo; R. F. Smith, Cleveland.

The Union Bridge company also elected the following directors: Joseph Wood, Pittsburg; Geo. W. Layng, Toledo; Frank Janes, Toledo; Jas. F. How, St. Louis; A. W. Colton, Toledo; A. L. Smith, Toledo.

THE RECEPTION

Of Rev. Y. Peyton Morgan at the Aberdeen, St. Paul.

Rev. Y. Peyton Morgan, who is well known in Toledo and on several occasions has filled the pulpit at Trinity church wes recently called to a charge, the church of St. John the Evangelist, at St. Paul. Rev. and Mrs. Morgan were given a reception at the Aberdeen, in that city, some evenings since. Over 400 guests were present. A St. Paul paper, speaking of the event, said: "To say that the people of the church are pleased with their new rector is to state what is far within the fact. He is already a prime favorite on all sides. Well equipped for his profession, young, vigorous and eloquent, he is a man who will make his mark in the church."

THE PYTHIAN SISTERS.

Institution of the Temple Postponed, but a Meeting Will Be Held.

For some time a number of the wives and daughters of the members of the Knights of Pythias in the city have been at work organizing a temple of the Pythian Sisters, and arrangements were made for instituting next Tuesday. This plan has been found impossible to be carried out, and the ceremony will be postponed until further notice. The committee in charge, however, desire the ladies to meet at the same hour on Tuesday to consider matters which will be brought to their attention, and a full attendance is requested.

The temple is destined to be one of the largest in the state, 112 members being already on the charter list. Mrs. Balyeat, of Van Wert, will be the instituting officer

AN AUBURNDALE "GYM."

Has Been formed and All Preliminary Steps Taken.

Auburndale will have a ladies' gymnasium. About twenty-five young ladies met at Y. M. C. A. hall last evening and decided to form a class in physical culture, with the Misses Keith and Peckham as instructors. Miss Carrie Berry Phelps was present and gave a talk on the formation of such a class. The next meeting will be held one week from next Monday evening. This athletic club will be an auxiliary to the Auburndale Y. M. C. A., with Miss Ella Johnson as president and Miss Minnie Hales, secretary.

AT THE Y. M. C. A.

The Services To-morrow Afternoon at 3 and 4 o'clock.

The young men's gospel song service to be held in Y. M. C. A. hall, corner Summit and Orange streets, Sunday afternoon at 4 o'clock will be addressed by Mr. B. H. Whitney on the topic, "How To Be Poor, and How to Stay So." All young men are cordially invited to come and learn how to avoid poverty.

Messrs W. S. Herron and A. A. Barber will talk to the boys at 3 o'clock, about "What God Requires of Us." The boys should take this opportunity of learning their duty towards their maker.

TOLEDO MEDICAL COLLEGE.

The Eleventh Annual Commencement Exercises.

Tuesday evening, March 15, the eleventh annual commencement of the Toledo Medical college will occur at Memorial hall. The members of the graduating class are Miss Rinda Blackburn, S. W. Briggs, M. E. Emery, J. T. Iler, B. W. Minton, F. S. Shultz, A. D. Hobart and G. S. Clark, who is to be the valedictorian of the class. Following will be the program of the exercises:

Overture—College Songs—T. Moses.
Prayer.
Selection—Poor Jonathan—T. Moses.
Address—Rev. Chas. Scadding.
Overture—Spanish Student—Ed Binding
Conferring of Degrees by Hon. D. R. Austin, president of the college.
March—Doctor's Dream—E. Iseaman.
Address to Graduates—Prof. John North, M. D.
Medley—Daily Question—Sleppagrel.
Valedictory—G. S. Clark, member graduating class.
Medley—March—J. Clouder.

MUSICAL SERVICE

At Trinity Church To-Morrow Night—A Fine Program.

The regular monthly musical service will be held at Trinity church to-morrow at 7:30 p. m. The Brotherhood of St. Andrew will be in attendance and will gladly welcome strangers, providing them with leaflet and seat. The music will be as follows:

Processional—"The Son of God Goes Forth to War."
Magnificat, by Garrett.
Nunc Dimittis, by Garrett.
Sermon Hymn—"Jesus Lover of My Soul."
Sermon—Subject, "Fear Not."
Hymn—"Souls of Men Why Will Ye Scatter."
Offertory, Anthem—"O Saviour of the World."—Goss.
Vesper Hymn, 24.
Retrocessional—"The King of Love My Shepherd Is."

AMENDED ASSIGNMENT

Made by Judge Pugsley in Common Pleas Court.

The following amended assignment has been made by Judge Pugsley in Common Pleas court:

Monday, March 14.
31605—Polan v La Point
Tuesday, March 15.
31503—Stedman v Toledo.
Wednesday, March 16.
31320—Whitney v Toledo.
31597—Lounz v Stuart.
Thursday, March 17.
31864—Akenton R. M. v Ann Arbor Ry Co.
31612—Andrews v Armstead.
Friday, March 18.
31863—Eck v Rutherford.
31885—Tappin v Fanning.
Saturday, March 19.
31891—Rickenbaugh v Moorman.

CAST OF CHARACTERS

In the Play To Be Given by the Immaculate Conception Dramatic Club.

The following is the cast of characters for the drama Eileen Oge, to be presented by the Immaculate Conception Dramatic club, at Eversman's hall next Wednesday and Thursday evenings:

Patrick O'Donnel, a young farmer, J. A. Downey.
Harry Loftus, the landlord's nephew, Ralph Zint.
Mr. McLean, a Scotch middleman, Wm. Smith
Julian O'Farrel, a jobbing haymaker, Geo. J. O'Toole.
Father Mahony, the parish priest, James Christy.
Mr. Morarity, Eileen's father, D. J. Cotter.
John Thomas, Harry Loftus' servant, P. H. Downey.
Tim, the boatman, J. E. McGinnis.
Darby Flynn, the shaugran, John Holland.
Andy, Thos. Herr.
Officer Williams, Wm. Coyle.
Creagh, John Foley.
Talbot, Henry Herbert.
Soldiers, Timothy Cadens.
Eileen Morarity, betrothed to Patrick, Margaret Parthand.
Norah O'Donnel, Patrick's sister, Winnie Phelen.
Mrs. O'Donnel, Patrick's mother, Bee Cassidy.
Bridget McGuire, Eileen's servant, Susie McGuire.
Peasants, haymakers, etc.

THE COMING CONCERT,

To Be Given by Miss Nellie Cook and Mrs. Bishop.

The announcement of the recital to be given by Miss Nellie Cook and Mrs. Genevra Johnston Bishop, of Chicago, next Wednesday evening, at Whitney & Currier's music hall has created unusual interest in social and musical circles. Miss Cook as a talented versatile pianiste, and Mrs. Bishop as a highly gifted, cultivated vocalist, are well known by Toledo audiences, and are always listened to with delight

Seldom is there so appropriate a combination of fine musical talents and high social standing as possessed by these artistes, well beloved here and elsewhere.

A complete success is predicted for so fine a concert. The following program cannot fail to please the most fastidious musical critic:

a, Haessler, Grande Gigue, D minor, b, Rubinstein, Etude—Miss Cook.
Dana, Salve Regina—Mrs. Bishop.
a, Chopin, Nocturne; b, Schumann, Aria; c, Schumann, "Bird as Prophet;" d, Greig, Humoresque; e, Hollander, March in D flat—Miss Cook.
a, Bach, "Evermore Lost to Me;" (written 1530); b, Greig, "Hunters' Song;" c, Bohm, "Still wie die Nacht;" d, Bohm, "Thine"—Mrs. Bishop.
Gounod-Raff, "Valse de Juliette"—Miss Cook.
a, Franz Ries, "Slumber Song;" b, Beethoven, Aria (from "Mount of Olives")—Mrs. Bishop.

THE GOOD AND TRUE

Selected to Act as Jurymen at the April Term.

The common pleas court this morning oreder the clerk to draw 15 grand jurors and 35 petit jurors, which was done.

The following is a list of the petit jurors drawn:

Elmer Cowdrick, Eighth ward.
Henry Ellis, Eighth ward.
John Harmoerunski, Eighth ward.
J. L. Parks, Seventh ward.
W. O. Parker, Seventh ward.
William Schmidt, Fourth ward.
J. M. Ely, Second ward.
George A. Wetmore, Seventh ward.
Dennis Howe, Sixth ward.
R. M. Banfield, First Ward.
Henry Stock, Fourth ward.
George B. Dale, Eighth ward.
Michael Ness, Providence township.
W. W. Johnson, Washington township.
W. D. Burgess, Second ward.
D. L. Matthews, Ninth ward.
William Driscoll, Eighth ward.
J. A. Roach, Providence township.
Julius Clark, Sixth ward.
L. Burdick, Seventh ward.
H. H. Parke, jr., Sylvania township.
D. G. Saltonstall, Fourth ward.
A. B. Cole, Ninth ward.
Robert Law, First ward.
C. E. Howland, Sixth ward.
Theodore Burt, Eighth ward.
John Rasinsky, Eighth ward.
J. H. Ainsworth, Seventh ward.
Michael Morris, Fourth ward.
Daniel Miller, Fifth ward.
Geo. Church, Waynesfield township.
Patrick Waters, Eighth ward.
Patrick Hart, Ninth ward.
J. J. Hartauer, Ninth ward.
Jacob Friedman, Seventh ward.
Hurbertus Fish, Sixth ward.

I. O. O. F. Notes.

Reuel Encampment confers the Royal Purple degree on two candidates next Wednesday night.

Canton Imperial will have a drill next Friday evening and a full attendance is earnestly requested.

All the sick of Toledo lodge are improving, and there has been only one death in the lodge during the past winter.

Reuel Encampment will give an entertainment the latter part of March for the benefit of their members and their friends.

MILLINERY OPENING | Saturday, March 19, Mrs. Shaw will display all the new spring styles in trimmed Hats and Bonnets, No 329 Superior street.

LOCAL HAPPENINGS.

Hoofland's Bitters promote appetite.

Pearl Anderson was convicted of petit larceny in police court this morning and fined $15 and costs.

At 10:30 o'clock this morning, the school teachers of the city listened to an instructive talk on psychology applied to teaching, by Prof. G. R. Koehler, of the Ohio State university, Columbus.

Sheriff Stuart made two sales as follows this morning: Henry G. Neubert, against Rosa Stingel, lot 36 Car Factory addition, $850; Robert McCaskey against Mary A. Doyle, lot 55, Oregon, $235.

Committee on arrangements for the Republican league club's attendance at the Minneapolis convention met at Columbus yesterday. Another meeting will be held in Toledo on the evening of the 25th inst.

Walter Williams, arrested on a charge of assault with intent to rape, was tried in police court yesterday afternoon and this morning and was bound over to the common pleas court with bail fixed at $800.

"The Ever Abiding Christ" is the morning, and "Self the Standard" the evening topic of Rev. T. S. Buckingham, pastor of the Eleventh Street Church of Christ. Services at 10:30 a. m. and 7 p. m.; Sunday school, 12 m.; Y. P. S. C. E., 6:30 p. m.

The Noteman Medical company has been organized and will open a suit of offices the coming week in Toledo for the purpose of treating alcomania or drunkenness with a newly discovered remedy, which is said to work wonders by those who have used it. Further notice will soon appear.

Simmons Liver Regulator is a most excellent appetizing tonic.—Sam'l S. Peatz, Chap. to Bishop of North Carolina.

MILLINERY OPENING FIRST OF THE SEASON | Saturday, March 19, there will be on view all the latest fashion in trimmed hats and bonnets. Shaw's Millinery, 329 Superior street.

Washable Dress Goods, cotton fabrics that may be made into very pretty and stylish dresses. Full assortment at LASALLE & KOCH'S.

THE IMMACULATE CONCEPTION PARISH WILL CELEBRATE.

The Immaculate Conception Dramatic club will render Eulecmer's celebrated Irish drama, "Eileen Oge," in Eversman's hall, Wednesday and Thursday evenings, March 16 and 17. The play is a grand delineation of Irish character, sparkling wit, humor and pathos. Playgoers should not fail to be present at this charming and soul-inspiring drama. All who witnessed the club in the role of "Colleen Baw" last year, know what a treat is in store for them. Admission 25 cents. Reserved seats 50 cents. Reserved tickets can be received from Mr. James Flood, at Eversman's.

Cotton frocks for misses. A large variety of fabrics to select from, at LASALLE & KOCH'S.

AN IDEAL ESTABLISHMENT.

One of the largest and best equipped liquor stores in this city is that of F. Behr, corner of Adams and Huron streets. Recently Mr. Behr rented the adjoining store room to his present quarters, and in addition to making many modern improvements he has added a much larger and more complete line of wines, liquors, etc., than are usually carried in an establishment of this kind. To the most skeptical a visit to Mr. Behr's will readily convince them that the foregoing draws the string only in a mild form.

Prevailing styles in Dress Goods for early spring wear. New goods Monday. LASALLE & KOCH.

SHOE FAILURE.

Chicago, March 12.—Hatch & Emery, jobbers and wholesale dealers in boots and shoes, made an assignment to-day. Assets and liabilities about $50,000 each. The principal creditors are in Boston.

Salvation Oil, the greatest pain-cure on earth, is what you need for rheumatism. 25c

Somebody asks, is Dr. Bull's Cough Syrup advertised? That man must be blind

DANDRUFF Positively cured by using Natural White Oil. All druggists. The White Rock Oil Co., Toledo, O.

MORE NEW CARPETS | New colorings, New designs, New effects, New Lace Curtains, New draperies, Open Monday. LASALLE & KOCH.

NATURAL White Oil cures dandruff. All druggists. The White Rock Oil Co., Toledo, O.

Wabash to St. Louis.

AMONG THE PEOPLE.

Jottings of Personal Mention About the City.

Cleaned by Members of the Bee Staff—Social and Small Parties at Different Homes.

J. B. Bell has gone to Columbus.

A. E. Lang is out of the city to-day.

Mr. David Robison has returned from New York.

Miss M. J. Short is home from a visit at Fremont.

Mrs. Will MacKelvey is visiting Elkhart friends.

Mrs. Frank Gregory went east yesterday morning.

Mr. F. Meyer, of East Toledo, has been granted a pension.

Mr. V. Cowdrich has gone to Napoleon to spend a few days.

Mr. A. B. Tillinghast has returned from a southern trip.

Mr. and Mrs. G. B. Hill are entertaining friends from abroad.

Mrs. V. Cowdrick, who has been seriously ill, is convalescing.

Miss Barbara Schott has returned to her home in Sandusky, O.

Mr. Wash Skinner, of Liberty Center, was in the city during the week.

Mr. R. B. Crane has returned from Detroit, where he spent several days.

A. S. Miller and wife have returned from a visit with Indiana friends.

Mrs. I. Rhoades, of Bancroft street, entertained a small company Tuesday.

Mr. and Mrs. Wm. Saam will be At Home after April 1, at Gibsonburg, O.

Mrs. E. R. Hogle, of Maplewood avenue, is entertaining Mrs. Maple and son, of Columbus.

Miss Lina Odell, who received a severely sprained ankle by a fall, is reported as recovering.

Mr. D. N. Fisher and wife, of Bloomington, Ill., are the guests of Mr. and Mrs. D. R. Miller.

A number of Mr. R. G. Sampson's friends surprised him last evening in honor of his birthday.

Mrs. Sheppardson, of Massachusetts, is visiting Mrs. Dr. Heffron, and will remain for some weeks.

Mrs. Elizabeth Cummings entertained at cards Tuesday evening, at her pleasant home on Bancroft street.

E. A. Edwards will go to Chicago the first of the week in the interest of the Noteman burner patents.

Mrs. C. Jacobs, who has been Mrs. Jones' guest, will return to her home in Worcester the first of the week.

Mr. Will Stackhouse is reported as being slightly better to-day. His numerous friends wish him a speedy recovery.

Mrs. P. Werden accompanied her husband to St. Louis Thursday evening, where she will remain during the summer.

Prof. Newburg and Miss Rodgers will play a guitar and mandolin duet at the entertainment to be given at Memorial hall March 17.

Mr. and Mrs. E. C. Knight were tendered a pleasant surprise by about 20 of their friends Thursday evening. The occasion was a pleasant one.

H. Bloch, W. P. Booth, of Leadville, D. Duggett, of New Haven, O., Mr. Rowe, of Erie, and Mr. Schenck, of New York, are registered at the Boody.

The Dante Circle met at Miss Lottie O'Brien's, Thursday afternoon, and will have the next lesson with Miss Evangeline Moore, Maplewood avenue.

William Elder, of Le Moyne, and Geo. W. Elder, of Lime City, are in the city to-day, called here to see their mother, who is seriously ill at the residence of her daughter, Mrs. Fred Gould.

Invitations have been received by several Toledo people from Mr. J. Billmeyer, of Wauseon, to a progressive pedro party given by that gentleman this evening, in honor of Miss Blanche Miller, of Painesville, and Miss Boothman, of Bryan.

The many friends of Walter Barnes, formerly of this city, will be glad to learn that he will occupy the position of cashier of the new Hotel Victoria, on Michigan avenue, Chicago, which will be opened to the public some time this month.

The ladies of the Catholic club are requested to provide refreshments for the entertainment which will be held next Wednesday—that evening being selected so as not to conflict with the lecture for the orphans on the 17th. The board of managers changed the night out of consideration for the Sisters of Charity.

A very pleasant time was had by the Cherry Street Progressive Euchre club Wednesday evening, when Mr. and Mrs. Joe Gartner entertained them at their cosy home. The house was beautifully decorated with flowers, the lunch delicious and the games very spirited. The first prizes were won by Mrs. Perry Werden and Mr. Rob Raitz. Mrs. Mathews and Mr. Goulet were given the booby prizes and Mrs. J. P. Bartelle, sr., the consolation. The club meets next week at the residence of Mr. Goulet.

Mrs. C. H. Fralick, of Maplewood avenue, entertained a number of young people at progressive angling last evening. Refreshments were served and the occasion was a pleasant one, participated in by the Misses Myrtle Miller, Mary Noteman, Ina Oblinger, Ina Blaine, Anna Gossman, Anna Webster, Ella Carty, and Messrs. S. D. Conger, Geo. Bow George Cole, Pearl Cassady, R. P. Oblinger, Ed Stetcher and George Dedrich.

Miss Ennis Leybourne, of Buffalo, who has been visiting her cousin, Miss Carrie Reynolds, for the past two months, returned home to-day, much to the regret of the many friends she made while here.

Friends of Vories P. Brown and wife, now living at San Antonio, Tex., will be pleased to hear that Mr. Brown is meeting with success as editor and manager of the Texas Stockman, a weekly paper devoted to ranchman's interests. Mr. Brown and family are at present entertaining his sister Mrs Frank Schwin, of Toledo, and Mr. and Mrs. F. P. Chapin. Mr. Huberich, for many years a resident of Toledo, now in the real estate business at San Antonio, is also meeting with gratifying success. Mr. Huberich is a brother of Alderman Huberich, of this city.

Miss Rose Wening entertained the Pleasure Euchre club at her home, No. 810 Michigan street, last Wednesday evening. Previous to the hour for card playing songs were sung and instrumental music rendered by Mrs. J. F. Davis and Mr. Wening, which was much enjoyed by all. After the evening's contest, the following winners were declared: Mrs. Lou DeLaForet and Mr. O. F. Hoffmaster first favors, Mrs. J. F. Davis and Mr. Geo. Rychner the booby. A dainty luncheon was served by Miss Rose Wening. The next meeting will be held at the residence of Mr. and Mrs. John Cominator, of George street.

A progressive euchre party was given on Mr. and Mrs. E. Duckett by surprise at their residence on Chestnut street Thursday evening. Those present were: Mr. I. Duckett and wife, A. Witterstaetter and wife, A. Schoen and wife, H. Fox and wife, Mrs. Westy, the Misses C. Keller, L. De Leney, M. Larwyn, S. Sterling, M. Schoen, C. Schoen, Degman, Dorn, Lidia Jones, Harrington, and Messrs. F. Booker, C. A. Bazine, H. Kreiger, Ed Harms, A. Duckett, J. Keller, G. W. Rock, Ed Florain, H. G. Fox, Joe Sigrist, C. Haulber and Tom Mylans. The first prizes were awarded to Mr. Ed Harms and Miss L. DeLaney and the boobies were presented to W. M. Booker and Miss L. Dorn. An elegant supper was served at midnight, while Mr. F. Booker performed his duties as a hustling waiter. After supper the guests were entertained by a few of Mr. F. Booker's comic songs, and music by a serenading club. The well pleased guests departed at an early hour Friday morning.

Miss Edith Robeson entertained a number of her boy and girl friends on Thursday from 4 to 8 p. m., in honor of her tenth birthday. The hours were spent very happily, a most delightful program being carried out of songs, selections and games, and a dainty supper thrown in between. Miss Edith received many beautiful gifts from her friends, among these some from Chicago, New York and Cleveland. Miss Anna Conliss gave the address of welcome. The house was beautifully decorated. Miss Edith received her guests in a most exquisite costume of light blue silk decollette. Among her guests were the Misses Ida Hofer, Hattie Ellis, Emily Heurion, Lulu Peters, Nellie Grafty, Ina Peters, Hazel McCauley, Miss Mae Jones, and Masters Earl Wertz, Clare McIntyre, Harvey Hone, Maurice Johnson, Scott Robeson, Willie Ellis, Roy McCauley, Henry Short. Mr. Chas. A. Jacobs, favored the young folks with musical selections, while Mrs. Eva Robeson favored them with many beautiful vocal selections. Master Maurice Johnson and Harvey Hone carried off the prizes. All wished Miss Edith many happy returns of the day.

That pain under the shoulder blade is dyspepsia. Take Simmons Liver Regulator

NEW CHALLIES | New effects in satin stripes New colorings, New designs. Monday morning. LASALLE & KOCH.

THE BLIZZARD CAME

According to Foster, and it went without a regret. Meanwhile John Daiber keeps on closing out winter suitings at a big cut rate, and the new spring goods are coming at a lively rate.

Health demands a healthy liver. Take Simmons Liver Regulator for dyspepsia and indigestion.

NEW MILLINERY.

A. V. Irvine & Co. will open a new millinery store at 306 Summit street about April 3.

CAPE NEWMARKETS | Another arrival for Monday. New Jackets. New Capes. Misses' Newmarkets and Jackets. LASALLE & KOCH.

PRACTICAL DYEING.

All kinds of silk and woolen garments cleaned, dyed and repaired in a first-class manner at the OHIO STEAM DYE WORKS, 422 Summit st., bet. Adams and Oak.

THE GREAT BLANKET SALE | Commences Monday morning. Do not fail to see this great Special Value—$3.75 LASALLE & KOCH.

DIED FROM HIS WOUNDS.

Lancaster, Pa., March 12.—Edward Bush, jr., of New York, who was kicked in the head by a horse in this city last Wednesday, died at St. Joseph's hospital last evening.

A BURGLAR

Requires courage, but imitators have the qualities of a burglar, without his courage. Johann Hoff's Malt Extract is so popular that it has been imitated. See that the signature of "Johann Hoff" is on the neck of evey bottle. Eisner & Mendelson Co., Sole Agents and Importers of Mineral Waters, 6 Barclay Street, New York.

DIED.

SALIS—Saturday, March 12, 1892, at 5:30 a. m., Mrs. Josephine Salis, at residence, 2236 Kent street, aged 49 years and 7 months.

Notice of funeral hereafter. p

HOPFEL—Friday, March 11th, Andrew Hopfel, aged 72 years.

Funeral from the residence, corner Lucas and Sherman streets, Sunday, March 13, at 1:30 p. m. Friends invited. p

AMUSEMENTS.

PEOPLE'S--TO-NIGHT
Matinee Saturday.
Gus Hill's World of Novelties!
NEXT WEEK,
"THE FIRE PATROL"
Seats now on sale.

Wheeler Opera House
ONE NIGHT, MONDAY, MARCH 14,
The Favorite Irish Comedian,
MARK MURPHY
And a Strong Company in the Musical Farcial Comedy,
O'DOWD'S NEIGHBORS!
(All Laughter.)
Seats now at Holmes'. March 16, "Natural Gas."

WHEELER OPERA HOUSE.
One Night, Wednesday, March 16.
Return of the Favorite Comedians,
DONNELLY & GIRARD
Accompanied by May Howard in
NATURAL GAS!
In a new meter. Prices, 25c, 50c, 75c and $1. Sale opens Monday at Holmes'. March 18 and 19 McLean & Prescott.

PEOPLE'S | ONE WEEK.
Commencing Monday, March 14
Matinees Tuesday, Thursday and Saturday
Magnificent Production of the Big 5-Act Melodrama.
THE FIRE PATROL!
With all its Realistic Scenery and Mechanical Effects.
A PONDEROUS GOLD STAMP MILL AND ORE CRUSHER
IN ACTUAL OPERATION.
A GENUINE FIRE PATROL WAGON AND HORSES
PRICES | Evenings—15, 25, 35, 50 and 75 cents Matinee—15, 25 and 35 cents.

WHEELER OPERA HOUSE.
Two Nights and Saturday Matinee, Friday and Saturday, March 18 and 19,
R. D. Mac Lean, Marie Prescott,
Direct from a Brilliant Engagement of three weeks at Union Square Theater, N. Y.,
—Supported by—
THEIR OWN EXCELLENT COMPANY
In Two Great Plays,
Friday Night and Saturday Matinee, CLEOPATRA
Saturday Night, SPARTACUS
Magnificent Costumes, Superb and Elaborate Scenery.
Prices, 25, 50, 75c and $1; matinee, 25, 50 and 75c. Sale opens Wednesday.

BATTLE OF GETTYSBURG
CYCLORAMA!
New and Wonderful Attractions just added A battle battle with cannon and musketry firing, operated by electrical and mechanical devices. THE GREAT STORM SCENE! Thunder, lightning and rain. The grandest and most realistic storm effects ever produced. Building now warm and comfortable. An experienced lecturer always in attendance ADMISSION 25c Open day and evening.

NEW ADVERTISEMENTS.

CLOSING OUT
AT COST.
Having decided to go out of the Crockery business I will begin on Tuesday, March 22, a grand
Closing Out Sale
Of everything at cost or less. This sale will continue until everything is sold. This will be a great chance for bargains.
P. J. NICHTER,
633 South St. Clair St.

TAKE YOUR LAST YEAR'S
SPRING AND SUMMER GARMENTS
TO THE
UNION STEAM DYE WORKS,
113 SOUTH ERIE ST., NEAR LAFAYETTE.
And have them put into condition for the coming season. JOHN SCHULZ, Prop.
Thirty years' experience.

LADIES $500 REWARD
DR. ANDERSON'S ENGLISH FEMALE REGULATING PILLS are the safest and most reliable. Give them a trial and be convinced. Sent by mail, postpaid, per box, $1.00, 3 boxes for $2.50.
MOKA MEDICINE CO., Toledo, O.
Also for sale by all druggists.

SYRUP of FIGS

ONE ENJOYS
Both the method and results when Syrup of Figs is taken; it is pleasant and refreshing to the taste, and acts gently yet promptly on the Kidneys, Liver and Bowels, cleanses the system effectually, dispels colds, headaches and fevers and cures habitual constipation. Syrup of Figs is the only remedy of its kind ever produced, pleasing to the taste and acceptable to the stomach, prompt in its action and truly beneficial in its effects, prepared only from the most healthy and agreeable substances, its many excellent qualities commend it to all and have made it the most popular remedy known.
Syrup of Figs is for sale in 50c and $1 bottles by all leading druggists. Any reliable druggist who may not have it on hand will procure it promptly for any one who wishes to try it. Do not accept any substitute.
CALIFORNIA FIG SYRUP CO.
SAN FRANCISCO, CAL.
LOUISVILLE, KY. NEW YORK, N.Y.

LATE ADVERTISEMENTS.

SAY Do you want to become a sober man? We can cure you of all desire for liquor. The remedy within the financial reach of all. Address for particulars and terms, Noteman Medical Co., P. O. Box 357, Toledo, O.

WANTED—A GOOD STRONG BOY TO learn tinners trade at 34 22nd street. John Finn. 71

WANTED—IMMEDIATELY, A COOK, one who has had experience and can give best references; none other need apply. 2425 Monroe street. 71

WANTED—AN EXPERIENCED LAUNdry girl; one who understands ironing and starching, at Excelsior Home Laundry, 1116 Adams street. 71

WANTED—EMPLOYMENT BY THE DAY by an experienced worker. Mrs. White, 1525 Michigan. 71

EUROPE—THOS COOK & SONS' TOURS. For programs, rates, etc., apply Gates' Ticket Office, Boody House, Toledo. 12mch2p

FOR RENT—APRIL 1ST, HOUSE NO. 26 Eleventh street, between Monroe and Washington, 10 rooms, cellar, $25 per month. C. F. Peck, 224 St. Clair street. 12mch6p

FOR RENT—FIRST CLASS DRUG STORE room; fine opening for business; also dwelling with all conveniences, suite of five rooms, modern. A. G. Clark, 4 Trinity Block. 12mch2p

WANTED—COMPETENT GIRL FOR general housework. Call at 505 Walbridge avenue. 71

WANTED—COMPETENT GIRL FOR general housework. Call at 548 South st. 71

FOR RENT—FROM APRIL 1ST, THE brick dwelling No. 1818 Adams street, 10 rooms, bath, natural gas from (Northwestern line), $25. Enquire at 916 Jefferson street. 12mch6p

FOR RENT—A DESIRABLE RESIDENCE in the 7th ward, furnace, both gases, hot and cold water, newly decorated. Address P. O. Box 162, Toledo, O. p

FOR RENT—COTTAGE 5 ROOMS, NATural and artificial gas, water, near corner of Cherry and Bancroft streets, price $16.66. W. L. Holbrook. p

FOR SALE—CHEAP—CHOICE LOTS ON Lincoln, Maplewood, Robinwood and Woodruff avenue. J. J. Sumner, Gardner Place. 12mch6p

WANTED—A GIRL TO COOK AND DO kitchen work; good wages and no washing. No. 103 Prescott, corner Warren. 71

FOR RENT—COTTAGE ON SUMNER street, with gas. Inquire of John Stack, 422 Wade street. 12mch2p

FOR SALE—NICE ONE HORSE SURRY, good as new, $75; single top buggy, $40; also one 3-spring delivery wagon in good repair, $35. Address G. 59, care Bee. 12mch2p

FOR EXCHANGE—HORSE—I HAVE ONE of the best horses in the city for a doctor or for light delivery, that I would like to exchange for light surrey in good repair. Address Ex, care Bee. 12mch3p

FOR SALE—HORSE—BRIGHT BAY 8 years old; sound, and an elegant driver; can be bought cheap if taken at once. Address Ay, care Bee. 12mch6p

A CORPORATION ORGANIZED TO DO business somewhat on the principle of a Mercantile Agency, intends opening offices in all the principal cities. Applications will now be received for the Toledo Agency from a party with business push and first-class references. Address Commercial & General Information Agency, Bee office.

FOR RENT—HOUSE NO. 413 MICHIGAN street, with all modern improvements. Enquire of Joseph Fleming, corner Beech and Ontario street. 12mch6

FOR SALE—ONE FINE LARGE FAMILY horse, 1 fine driving horse, 1 Jersey cow, 1 standing desk, 12 chairs. Room 12, Marine Building, city. p

FOR RENT—A GENTLEMAN AND wife rooming in a pleasant house, which has been unexpectedly vacated, would like to have a small family of adults take the house and permit them to remain; house near High School, 12 rooms, modern conveniences. In writing, state of whom the family is composed, residence and references. Only first-class need respond. Address G. 60, Bee office. p

FOR SALE—7, 11, 15 AND 32 ACRES, each very choice land for platting; buy now if you would make money. J. A. Corbusier, 411 Madison street. p

FOR SALE—DWELLING AND LOT 40x107, near business, $1,350 only. J. A. Corbusier, 411 Madison street. p

WANTED—GOOD GIRL FOR GENERAL housework. Apply 135 11th street. 71

WANTED—LADY TO FILL VACANCY in the city; salary $30. Address with stamp, G. 62, Bee office. 70

FOR SALE—20,000 NO. 1 RASPBERRY Plants: Palmer, $5 per 1,000; Hilborn, $4 per 1,000; Sanhegan, $3 per 1,000. Apply to Wm. N. Tracy, Eagle Fruit Farm, East Toledo, O. p

IF YOU ARE GOING TO SET OUT fruit trees or ornamental trees or roses, write to the Michigan Nursery Co., Monroe, Mich. Telephone No. 15. You will save money to write at once. 12mch6

WANTED—I HAVE A CUSTOMER "WITH money," who wants to buy house and lot between Adams and Washington streets, $3,000 to $5,000; must be cheap. Henry Megill & Co., 318 Summit street. p

WANTED — GIRL FOR GENERAL housework; no washing or ironing done in the house. Inquire 814 Madison street. 71

WANTED—A FIRST CLASS VEST maker. P. Hassenzahl & Son, 324 Cherry street.

FOR RENT — NICELY FURNISHED rooms; also rooms for light housekeeping, with use of bath. Apply at 28 Ontario street, between Monroe and Washington. 12mch6p

WANTED—GOOD DISHWASHER AT 501 Summit street. 71

FOR SALE—FIRST CLASS ROOMING houses, one 12 rooms and one 24 rooms, all newly furnished and full of first class rooms; for sale cheap; reasons leaving the city. Address G. 61, Bee office. 12mch6p

DRESSMAKERS—DO YOU WANT THE Kellogg system and $10 in money? Call and cut a measure and you shall have them; call for circular. English Merchant Tailor, 614 Adams, upstairs. p

DRESSMAKERS AND OTHERS—THE English Merchant Tailor system takes the lead; see if you can find the use of a guess; a live agent wanted; see circular. English Merchant Tailor, 614 Adams street. p

DON'T FAIL TO SEE THE
NEW SILKS!
Embracing all that's NEW
FOR MANTELS, OVER DRAPERY, FANCY WORK, ETC.
Heavy Hanging Stuff Especially New.
BRIGGS & LEIBIUS,
307 SUMMIT STREET.
443 Summit Street, near Oak.

MOST MEN'S $3.00 SHOES —ARE— Coarse, Clumsy and Heavy.
No Style! No Fit! Ungainly in Appearance!
OURS—Light in Weight, Soft and Pliable, possessed of Style, and in "B," "C," "D," "E" and "F" widths.
We've Samples in Our Window.

Reinhart & Murphy,
SPRING GOODS!
ARRIVING DAILY.
Our buyer has just returned from the East where he selected a fine line of
YOUNG MEN'S SPRING SUITS
IN DESIRABLE PATTERNS.
Also a Full Line of Boys' and Children's Suits.

FRED EVERSMAN & CO.
DO YOU KNOW IT? $3.00
We are Making our Fine
Cabinet Photographs!
For Only THREE DOLLARS Per Dozen.
VAN LOO & TROST, 328 SUMMIT ST.
THIS OFFER IS LIMITED.

$5.00 FOR 30 DAYS!
PROF. CHAMBERS & CO.

Will issue tickets good for one month's treatment. Don't fail to take advantage of this offer and see what we can do for you, no matter what ails you. Come and try it one month and be convinced that we can do more for you than any other institution in the United States.
Dr. C. Storz, who speaks both German and English, will have charge of the Medical Department, his services being procured as Medical Director. All who call will receive Consultation, Examination and One Treatment Free. Those living at a distance can send for question blank and receive a diagnosis Free by mail. Address or call at
PROF. CHAMBERS & CO.,
SANITARIUM AND INSTITUTE,
Office hours daily 8 a. m. to 9 p. m. Sundays 9 a. m. to 1 p. m.
702 MADISON ST. - - TOLEDO, OHIO.

A BUZZER AND A HUMMER

THE TOLEDO BEE COMPANY. | Elmer White, F. P. Chapin, G. G. Hadley.

THE DAILY BEE, Five Dollars a year, ten cents a week. Eight pages every day.

THE WEEKLY BEE, One Dollar a year, eight pages, eight columns each.

Home office in New Bee Building, 326 St. Clair Street; New York Office, room 206, Potter building, opposite postoffice.

Telephones, Editorial 355; Counting Room 102

The Bee

A Democratic Convention

Will be held

MARCH 21ST, AT 10 A. M.,

at Turner hall, St. Clair street, between Adams and Oak street, to place in nomination:

One Street Commissioner.
One Police Commissioner.
One Water Works Trustee.
One Cemetery Trustee.
One Natural Gas Trustee, to fill unexpired term.
One Natural Gas Trustee, full term.
One Clerk of the Police Court.
Three Justices of the Peace.
One Constable.

Democratic primaries will be held March 19th, between the hours 4 and 8 p. m., under the Baber law, to select delegates to the convention, and nominate ward officers. Basing their apportionment for delegates at one delegate for every 40 votes cast for Jas. E. Campbell for governor, each ward is entitled to delegates as follows:

First—Twenty delegates.
Second—Thirteen delegates.
Third—Sixteen delegates.
Fourth—Eighteen delegates.
Fifth—Twenty-one delegates.
Sixth—Twenty delegates.
Seventh—Twenty-eight delegates
Eighth—Twenty-five delegates.
Ninth—Fifteen delegates.

Wards will make nominations for ward officers as follows:

First, Third, Fifth, Seventh and Ninth wards will nominate one alderman, one councilman and one assessor.

Second, Fourth, Sixth and Eighth will nominate one councilman, one member board of education.

One assessor in each ward.

M. C. SULLIVAN, Chairman.
D. C. DONOVAN, Secretary.

Watterson again announces himself for a western candidate for president. He thinks Hill and Cleveland are both out of the race.

Our distinguished fellow citizen of Ohio, Hon. M. D. Harter, should beware of too much letter writing. The gun is sometimes loaded at both ends.

Ohio may not be able to make a situation in the democratic national convention, but it can and should be in position to take advantage of a situation that may be presented.

New York state buried under snow drifts here in the middle of March when the beautiful spring sunshine is warming the hills and vales of the Buckeye state. New York is having a good many unique experiences this year.

R. G. Dun & Co. say business is improving. This is encouraging. The year ought to be profitable and business men generally expect good trade. It is much better to take the optimistic view of the situation. When men speak encouragingly of trade somehow everything brightens and trade becomes better.

Secretary Foster gets reminded that he caused the removal of Gen. Grosvenor from the commission for his disrespectful expression about foreigners. He is now guilty of worse offense himself. "Clam-mouthed," "flannel-mouthed" or "raw," it's all the same, a regular Burchard faux pas.

With the reduction of wages going on either voluntarily or being enforced, in the majority of leading industries, why are not rents and the price of food declining also? Keeping up the cost of living and letting down the means for paying for a living always leads to oppression and generally from oppression to trouble. There is a breeze brewing which may amount to a cyclone unless justice be done shortly.

The above is not quoted from any "lying democratic sheet," but comes straight from Toledo's high-protective-advocate, (all for the benefit of labor). Will some organ which has not the courage or honesty to tell the truth like the above have the courage or the ability to answer the question? It is a direct and leading one, and the real explanation of this state of affairs just now in a place where men and women who read only one side of a question could see it, would be of greater benefit than any other thing that could happen to puzzled voters.

It is too often the case that a man temporarily placed in office imagines himself to be the policy-maker of the men who elected him. Too often do majorities in legislatures and congress arrogate to themselves this function. And to sure smash the men so elevated bring themselves and their party. The democratic party is now in this predicament. Its congress is very likely to rush itself to political destruction and drag the party along. There is no reason for making silver coinage an issue this year. The currency is very well as it is for present purposes and the democratic majority in congress would better address it self to the issue which is so clearly defined and upon which thousands of republicans will support the democratic nominee for president. Tariff reform is distinctively democratic principle, doctrine and policy. No other issue should come between the party and victory this year. Any other issue will make victory uncertain. Stand upon the platform of honest taxation and the democratic party will win.

THE CITY ELECTION.

The Bee especially urges the democrats to attend the caucuses and make good ward nominations, and it likewise urges republicans to put their best men in nomination. There never before was a time when the city so greatly required the very best business men in the boards of council and aldermen. Something must be done with our debt and our taxation. It will not do to take no care of the present and leave everything as a heritage to the coming generation. To speak of these things is public duty and to reform present methods is imperative duty. Attend the caucuses and give citizens splendid ward tickets from which to choose men who will be a credit to the city. There is much room for improvement.

Won't Stand Bullying.

It is not believed that President Harrison will issue another jingo message on the seal difficulty. John Bull is nearer our size than little Chile.—Boston Herald.

Can't Freeze Them Out.

This blizzard weather should have the effect of nipping off some superfluous presidential booms.—St. Louis Star Sayings.

A Cruel Cut.

It is reported that Gen. Alger's boom has been lately inquiring the price of shoddy.—Chicago News.

MENTIONED ON THE STREETS.

That an up-river resort could not be otherwise than successful.

That Police Commissioner Kruse has an eye on his old seat in the council.

That clover seed is striking a price nowadays that makes one think of war days

That much good is anticipted from the sociological sessions in the city on the 15th.

That garden stuff is putting in an appearance at market and stores in goodly quantities.

That another bond bill is to be sprung on the legislature from Toledo, this time for bridges.

That the public will await the report of the natural gas investigating committee with great interest.

That as a horse center Toledo is climbing up. Sales and races will soon be of common occurrence.

That Representative Griffin's bill regulating freight charges still remains in committee unacted upon.

That the printing of leaflets and calendars has been found to be great helps in the churches using them.

That George Leibius wants to be counted in when democrats make calculations on the nomination for police clerk.

That considering the season, there are a number of receptions, card and dancing parties and the like on the tapis.

That all the contractors in the city have a chance to figure on a big grist of public improvements to be let on the 21st.

That Capt. Austin will put his division in shape to give the silent drill at Kansas City in a manner to astonish the natives.

That the street commissioner could spend a few days profitably in looking after the broken crosswalks about the city.

That Toledo Council of the National Union keeps a supply of cigars on hand to be distributed at the close of regular meetings.

That several Toledoans are planning to visit the new south on the excursion next month, which is handled by Mr. G. J. Clarke.

That S. Groff, the former manager of the Boody house, is considered good timber for the water works board on the democratic ticket.

That Jim Southard would like an alderman's experience for two years if he could agree with the people of the Fifth ward on the little matter.

That Chris Mellerd is the latest democrat spoken of for the council nomination in the First ward. Chris is an old printer, and therefore a first-class man.

That candidates for spring offices be fore the conventions have only a week more of agony to endure, and then the tussle will be with the people in general.

That there is no truth in the report that Frank Coleman is to remove to the Seventh ward. He proposes to retain his seat in the council from the old Fifth, and will make a strong race if given a chance by his constituents.

Russell Must Swell.

The report that Mr. Russell B. Harrison gave what he called "a state dinner" at the White House the other day indicates that the glowing prospects of the Harrison boom create their own drawback by the revival of the superfluousness of Russell. For the past six months or so, the younger Harrison has been kept in a state of suppression; but if the report is true the present situation makes that lively young man irrepressible.—New York Advertiser.

The Pension Army.

Commissioner Raum still insists that $147,000,000 will be needed for pension expenses next year. At the ruling rates of pay in the United States army this is equivalent to the maintenance of a standing army of 943,000 men.—Chicago Times.

The Man and the Place.

The democracy has grown since Cleveland gave it the stimulant of tariff reform, and if the party shall be faithful and give the masses the nominee and the platform they want, success will surely follow in November.—Kansas City Star.

Of Necessity, Not Choice.

To have twice declined the presidential nomination which the party was anxious to honor him with, is an honor that has fallen to but one man in our history—James G. Blaine.—Sturgis Mail.

Proves Its Own Iniquity.

Talk of the logic of facts, the irony of fate beats it. What could be more cutting in reference to the monopoly tariff than the present extreme cutting down of wages in the protected iron industry.—Philadelphia Times.

VOICE OF THE PEOPLE.

Air Pumps versus Gas Pumps.

To the Editor: The important question of cheap and desirable fuel is always in order, therefore I desire to say a few words to the Bee upon this subject, knowing full well that through this valuable medium they will reach the public, if they merit the space they will occupy. The gas plant is a subject of grave importance, not only to taxpayers, but to every citizen who has the best interests of the city at heart. How it may be made a success, financially and a comfort to every home is the problem to be solved. It being evident that the supply of natural gas is failing and will be entirely exhausted at no distant day, is a potent fact. The present pressure being insufficient to force it to our city, artificial means must necessarily be resorted to and pumps must supply the means. Many will say that pumps will prove a failure when the supply of gas becomes exhausted. This is admitted, so far as gas is concerned, but not so in regard to supplying as cheap and desirable a fuel as gas.

Let the pumps be used for pumping gas for the present, and when the supply ceases, turn atmospheric air into the pipes, and with a small change in the business a cheap oil may be used to supply the necessary carbon and a fire equal to any gas fire can be assured. This is no theory, but a demonstrated fact. The city could charge two or three cents a thousand cubic feet for compressed air, which would be used in many ways besides for fuel purposes, and thus the pipe line would become a howling success, making our city the first to adopt an important enterprise, which will speedily be followed by every city in the land. Air at a pressure of three ounces supplied to our houses and factories will be worth more than natural gas to all concerned; then every home having money enough to buy a gallon of oil can be made comfortably warm with little expense. This fact I have demonstrated many times during the past four years.

A. NOTEMAN.

ABOUT PEOPLE.

The emperor of Austria has appointed Consul General Dr. Anton W. Pulitschek, of New York, as commissioner general for Austria to the Columbian exposition.

George du Maurier's failing eyesight is given as the reason why he has ceased to contribute cartoons to Punch. He is said to be planning to enter the lecture field.

A St. Petersburg correspondent says Count Tolstoi's eldest daughter Tatiana is her father's greatest help. She is about 23 years of age and is a fine-looking young woman.

Prince Bismarck carries a stick when he walks, but not as a means of support. He carries it across his back between his shoulders, and its only use, if it has any at all, is to keep him erect.

General Henry R. Jackson is liked by everybody in the Mexican capital, and he is said to be the most popular minister that has ever represented the United States there. He has the good sense not to get entangled by "pulque."

The Baroness Burdett-Coutts has a curious notion that for a pure mourning color sapphire blue is the correct thing and velvet the fabric. Generally speaking the mourners feel blue enough when they find their names cut out of the will.

Another marriage between an American girl and a Chinese is chronicled. The bride, Josephine Neely, is the niece of a Presbyterian clergyman, and the groom is a tea merchant, a naturalized American, and a Christian convert. His name is James D. Bruce.

Prince Hatzfeldt and his American wife are among the prominent visitors at Pau this season. There is plenty of lancerat at the French club there, and the prince is said to be very ready to take a large a portion of his wife's fortune as the other players care to cover.

Count Douglas, one of the members of the German reichstag, is rapidly rising in the estimation of Emperor William, and may, according to reports, become a member of the imperial cabinet. He is exceedingly wealthy, and, as his name indicates, is a descendant of the famous Douglasses of Scotland.

HOW THE TAXES INCREASE.

At no time in our history have public affairs been more visibly managed by boomers than for the past few years. With the personal schemes for profit of these men on the one hand, with the paving contractors and their allies, the dealers in paving materials, to assist on the other hand, the taxpayers of the city have been burdened by heavy debts made in a general way, and squeezed still further by special taxes for street improvements that were to enhance the value of some one's vacant lots, or enrich the pockets of the pavers.

Some idea of the reckless extravagance with which street improvements are made is gained from the followng figures, showing the amount of bonds issued for street improvements in the years named:

1887 and 1888	$283,687
1889	135,014
1890	335,558
1891	741,827

The above amounts are what were directly assessed upon abutting property on the streets improved. In addition to this the general fund of the city had to pay for street intersections, damages, sewers, etc.:

In the year 1889	$55,688
In the year 1890	43,156
In the year 1891	191,850

It will repay study to note the increase in the amount of these improvements. A very large amount of work legislated through in 1891, but not completed, does not show in the table; it will help swell the burden of 1892.

Is it a wonder that with such addition to our bonded indebtedness as this shows, made year by year, our credit in the bond buying market is not gilt edged? In 1888 we sold our 4 per cent bonds at a premium of 1 3-8 per cent. In 1891 and 1892 we offer to pay 5 per cent, and do not receive a bid from any source. At last we are forced (in direct violation of law) to pay a commission to bond brokers to work off our 5 per cent. bonds at par!

Too many of our citizens, and particularly the poorer class, look upon the city debt as a matter that in no way concerns them. They fancy it is of interest only to the city authorities and the wealthier classes. I tried to show in a former article that every man who paid a dollar of tax was shouldering his share of the burden, and the poorer he is the greater that burden must be to him.

Let us look at this from another point of view.

The tax levy the past year was at the rate of $27 per $1,000 of assessed valuation. (It was only $16.78 in Detroit.) Of this $27, $5.50 was levied to provide interest on our indebtedness.

What was your share?

Your house and lot was assessed at $600; your taxes were $16.20, and of this $3.30 went to pay interest.

Do you now see where you are individually interested in the city debt, and rate of interest?

Perhaps you live in a better house, and on a more expensive lot. Your taxes are based on $5,000 valuation, and amount to $135; your share for interest alone then was $27.50. Quite a snug little sum, too.

But I am told that our increasing debt will compel an increase in the levy for interest on that debt. Instead of being $5.50 per $1,000, as in '91, it will probably be $7 for '92. This will increase the one man's share from $3.30 to $4.20, and the other's from $27.50 to $35.

The Detroit man with $600 assessment pays but $10.07, against his Toledo brother's $16.20; or $83.90 on $5,000, as against the Toledo man's $135. And yet some people wonder why Detroit people do not emigrate to Toledo in a body!

Let us face the facts: our general indebtedness is growing at a fearful rate; our special assessments are grievous to be borne. They are a heavy burden upon poor men who are trying to pay for their homes. They are a menace to every manufacturer who might think of locating here, and they offer a premium to every rich man to conceal his taxable property. The laws were carefully framed to compel every municipality to have the cash on hand before creating a dollar of indebtedness. It is a wise provision; as wise for a city as for an individual. The men you elect to the council swear that they will uphold and respect these laws, but there is hardly a meeting of this council at which it does not, knowingly and flagrantly, pass ordinances that are in open and direct violation of law!

The case of the five years' contract with the garbage collector is a recent example. The city solicitor and auditor warned the council that the contract was illegal, but it was passed by these "honorable" men, who charged that the mayor, solicitor and others opposing the illegal deal were bought up by another fellow who wanted the contract. But they are all "honorable" men.

Citizens of Toledo, we ought to have a different class of men in the council. The nominations are made at the ward caucuses.

What are you going to do about it?

WM. H. MAHER.

THE STUDY OF TELEPATHY.

To the Editor: I read with pleasure the article on telepathy published recently in the Bee.

I had noticed this mysterious power a great many times before, but more forcibly since reading the article, as my faculty of close observation is poorly developed.

I had always thought these manifestations I noticed were mere coincidences but it now seems obvious to me that this subject opens up a field for research which will not prove wholly inscrutable for metaphysicians. I would like very much to read Mark Twain's article on the subject.

Will you please let me know through the Bee where I can get the articles in question? Please answer, if possible, in the Saturday Bee

J. B. G.

(The inquirer will find Mark Twain's article in "Mental Telegraphy," in Harper's Magazine for December, 1891. Also articles on the same subject in the Arena for February or March, 1892, by B. O. Flower and Rev. Minot J. Savage.—Ed.)

Will Come by Ship.

The Neidringhaus tin plate works are reported making a little of everything except tin plate. That will come in time—can't say what time, but some time.—Kansas City Star.

PRESSURE VS. PUMPS.

The Mayor's Committee Extends an Invitation

To All Interested in the Existing Gas Controversy — Meeting at the Council Chamber Next Tuesday Evening.

The mayor's investigating committee met yesterday afternoon at the mayor's office and discussed the gas situation relative to making a report.

The members who visited the Perry township field reported favorably on the situation there.

The committee has not yet agreed to a specific form of report. The visit to the Perry field has evidently changed the sentiment regarding pumps somewhat.

It is claimed that with the supply of gas in the Perry township field it would be wiser and cheaper to extend the line into the Perry township field.

It was decided to hold a public meeting in the council chamber Sunday evening, at which anyone having any thing to say on the subject will have a chance of expressing his or her sentiments. The public has been kept fully informed through the papers as to the results of the investigations, and those with suggestions or recommendations can help the committee materially in making up its report.

It looks now as if the committee will not make its report before President Parsons submits his annual report.

RHEUMATISM and NEURALGIA CURED.

If suffering, send this slip from the Bee, with a 2-cent stamp, to W. H. Hill & Co., Detroit, Mich. We will send a bottle of medicine free.

THE OHIO YACHT CLUB

Meet in Regular Monthly Session at Their Rooms

And Hold a Trial on One Who Violated the Code.

His Sentence — Captains Curtis and Purney's Trip to the Bermudas —An Addition to History.

There is no club or society in the city that has more fun the year around than the Ohio Yacht club, and at the regular meeting last evening the boys were wound up tight for a long time with an extra turn or two for good measure.

The chairman of the committee on the Inter-Lake Yachting association was not present, and no report was made.

Mr. Southard said he thought a report from the entertainment committee with regard to the Philharmonic concert would be in order.

Commodore Klauser thought the club would not be particularly anxious to hear anything further about that event.

Mr. Pheatt, of that committee, said that if more of the members had been present, a more favorable report, financially, could have been made. Himself and the other "399" were there, including Hickok and Gunckel. The concert was a success musically but not financially.

Mr. Southard moved that the committee be discharged.

Mr. Pheatt wanted his pay, and it was moved that he be paid out of the club's share of the profits of the concert.

The applications for membership of the following gentlemen were accepted: George Blessing, O. Hasencamph, J. F. Frederick, C. L. Cutter, Patrick Hanahan, E. E. Dwight, James T. Locke, Frank W. Rickenbaugh.

A communication from A. C. Baker, of the United States navy, was read by the secretary, requesting that the O. Y. C. be represented in the marine exhibit of the world's fair. Referred to the board of directors.

Secretary Gunckel, at this point, dignified and stately, holding in one hand a bulky manuscript, arose from his seat. A smile above a whisper went around, for the boys knew there was fun ahead.

Mr. Gunckel stated that Captains Curtis and Purney had just returned from a pleasure trip from New York to the Bermuda islands. They had kept a log of the events of the voyage, and he had been able to write a brief description and history of these islands from the notes jotted down by the trio. He thought the compilation would be a rare treat to the O. Y. C., which had recently taken such a literary turn for the reason that it shed a ray of light on a dark spot in history. He had searched through the volumes of a $40,000 library, and had failed to find the first reference to these wonderful islands. A visit to the public library revealed nothing, hence the incalculable value of the compendium of facts about Bermuda set forth by the log. He then read as follows of the trip to Bermuda:

Seven hundred and twenty-six miles southeast from New York city, in the latitude of Charleston—some 600 miles—and on the other side of the Gulf stream lies the celebrated cluster of islets called the Bermudas, named from Bermudez, a Spaniard, who sighted them in 1503, but no attempt to profit by the discovery seems to have been made until Sir George Sommers, an Englishman, was shipwrecked there in 1609. It was then the immediate occasion of there being colonized from Virginia, itself only four years old. Magnificent iron steamships sail from New York to Bermuda direct every Thursday from January to June, making the voyage in about 55 hours. We were booked on the Orinoco, 2,000 tons, leaving pier 47 N. R., Thursday, February 18, at 3 p. m., with 196 passengers on board. Excursion rate, first cabin, $50. We waved our bandana to Captain C. F. June as we left the pier. It is not often that a sail down the bay is as pleasant and enjoyable as this. We learned to our sorrow that it was but a warning for a stormy passage, for when well out at sea and headed directly for the Bermudas, Captain Curtis was strapped to his state-room berth 55 hours out of the 60, while Captain Purney fed him on Florida oranges and Bermuda onions. Still, yachtsman-like, he thought it a "delightful winter excursion." Flying fish porpoises, sharks and other marine ocean wanderers followed our wake at intervals. When the Bermudas are first sighted a mere dark speck rises just above the blue sea, and when within a few miles, native birds welcome the steamer, the white-roofed cottage straggling to the water's edge glisten in the morning sun. When still nearer the red cedars, the mangrove, the palms and the oleander growing in lofty groves and festooned with wonderful masses of crimson and white flowers, imparting royal beauty to these spring verdured islets. The Bermudas were originally nothing but reefs and corals, the sea washing sand and grasses over them, forming a red sandy loam from 10 to 15 inches in depth. The islets number some 300, with numerous nameless rocks, some of them mere specks, the entire measuring only 12,000 acres, 20 miles in length, six in breadth.

When about to enter the narrow channel, in full view of the entire group, the stranger can readily see that the real value of this natural fortress, which can be hardly overrated, arises from its situation occupying commercially and politically a singularly commanding position. Bermuda is, in reality, a naval station of Great Britain and is under charge of a military governor appointed by the crown, there being permanently settled a garrison of two regiments. The first impression the pleasure seekers get of these islets is the stone, white-washed roofed houses, the miles of hard coral roads and peculiar vegetation—the brilliant green foliage filled with singing robins, cat-birds, blue birds, and other familiar songsters, the queenly palm with its bronze-like shaft lithely swaying in the sea wind and crowned by an undulating crest of emerald plumes—and the general foliage starred with the flame-like splendor of scarlet blossoms, are some of the most characteristic features of Bermuda landscape. The channel leading from the sea to Hamilton is one of the most torturous and difficult ever attempted by a vessel, passing inside of the coral reefs, meandering among the islets and hidden shelves. Frequently does the steamship pass within a few feet of the island.

When once within the great land-locked lake there is a peculiar charm prevailing everywhere—a look of welcome stamped upon the dark features of the natives. The population of the Bermudas about 15,000—5,000 are whites. We stopped at the Princess hotel—$3 per day and find yourself. This is a handsome structure, built entirely of Georgia yellow pine, and containing 105 rooms, with magnificent verandas overlooking the sea. The island is intersected by 100 miles of perfect roads all centering in Hamilton. Among the chief features of the Bermudas is the enormous floating dry dock, towed from England in 1869. It is 381 feet over all and weighs 8,200 tons. All houses are constructed of soft limestone of the islands, which can be readily cut into blocks with a hand-saw when first quarried, and hardens after a few weeks' exposure. There are no steams, no wells, no springs; fresh water must be caught from the skies, and every roof in Bermuda is, therefore, enlisted in the service, being tiled with limestone and whitewashed. The rain water runs from them into ample cisterns. The temperature during the winter months averages 65 degrees. In summer 80.

Every hour of the four days, the time the steamship remains at the islands, can be profitably spent in sight seeing. Boating, yachting and fishing can be indulged in in the hundreds of bays and inlets with water transparent as glass and fish so tame no artificial means is necessary to be used to catch all one's heart desires—by merely selecting the kind and size you want and by a command the fish will leap from the water to your arms. The wonder of the works of the everywhere—dark caves, nooks where sea sprites and mermaids may properly dwell. Lovers' glens, haunted dells, mysterious sounds, high cliffs of coral, castle harbor, Neptune's grotto and Devil's lake, which contain the world-renowned angel fish, three to four feet in length and tame as common house dogs, feeding from our hands and wagging their tails when scratched upon the back. In short, about the entire group, wherever we came near the water, fish seemed to know us, to follow us, and we frequently remarked to each other that we believed if those fish could talk they would ask a few questions concerning Toledo anglers, for there is an old tradition still alive among the natives that fish liars are at once recognized—Quale, Gates, Edson and Franz were not unknown.

The lily fields are of themselves curiosities. The white flowers are carefully packed and shipped to all parts of the world; 64 would be delivered to any city in Ohio for $2.75. The Bermuda onion and potato are familiar to everybody.

We visited the headquarters of the Royal Bermuda Yacht club, 120 members. This club is under the distinguished patronage of his royal highness the Duke of Edinburg and the vice patronage of the governor of the island. The yachts are built on a principal that have been exploded by the latest practice. They are a curious combination of some of the opposite qualities of English and American yachts. They have great beam, but it is forward of the center; and great draught, but it is aft, and the keel runs up toward the stern, at the same time they depend altogether upon ballast for stability and are so heavily sparred that they have to be loaded down with great weight. The mast is also set so far in the eyes and has such a rake that it buries the bow in running and even when close hauled, thus checking the speed. It is affirmed that some of them can look up with three points and a half in the wind. But our best sloop yachts can do the same. The yachts are built entirely of cedar wood, scraped and varnished and certainly look coquettish and saucy when under press of canvas. The main-sail is triangular, and boats in racing trim, set masts twice the length of the deck and carry bowsprits little short of the length of the keel. Yachts in racing are not sailed by the owners, but by negro skippers and crews, the owners looking on from other boats.

Of all the interesting spots to visit there is none equal to Fairy Laud. It is topographically the most attractive and enchanted spot in all Bermuda. From the listless repose of the place and the peculiar character of the surroundings this sequestered cove has long been the abode of fairies. A sprightly influence seems to hang over and around the land. Strange sights are seen, music and voices fill the air at times. Certain authentic historians have carefully collected the floating facts concerning the strange inhabitants of this little world of the daughters of the sea-god Nereus. History informs us that fairies do not live alone, nor in pairs, but always in large societies and are governed by a queen of heavenly beauty, which no one has ever seen. All, it seems, have a mission to perform. The Bermuda fairies expose only what has been done by mortals, they seem to keep a record, having through their queen a certain spiritual connection with the outside world, but only to persons who appear in their presence do they seem to understand. No man ever did an evil act without the fairies could expose if asked. Natives who have sold six oranges for a shilling when they should have only asked two pence refuse to appear in their presence. All the troubles and disputes of the natives have been from all time satisfactorily settled by these wonderful elves; their decisions are supreme. There is no occasion for justices of the peace. Lawyers cannot live upon the island and buy Madison street corner lots. There is no conversation carried on between them and mortals. Seekers of the truth must appear before them by twos—a witness for each. If your life has been a perfect one, and you have never told a fish lie, the fairies appear in blue attire with great rejoicing. If your record has been touched, they appear, with downcast eyes, in green. Such has been the general purport of these fairies which have furnished material for many a wild story in that region. It was a delicate and most difficult question between these two captains as to whether they should visit Fairy Land, but after four days' conference they finally concluded to call upon the fairies on the morning of the last day. Arm in arm they walked along the coral roads, through fields of blooming lilies, across onion patches, until at last they reached the entrance of the Fairy Land, the original. Down, down the coral steps they went, trembling in the balance. One more step and they would have been in the presence of these fairy elves, but Captain Purney became faint hearted and they returned to daylight.

"Pshaw, Purney," so the log records, "we are but two; the world at large shall not know the secrets made known this day." So again they went down, but with quickened step, and a mere touch upon nature's door brought them face to face with all that is beautiful and mysterious in the creation of Bermuda's Fairy Land. Coves decorated in the most splendid and magnificent manner, and each so dazzling that it was impossible for them to see from whence came the fairies which appeared simultaneously and by scores—all lightly draped in both green and blue in poses characterized by undulating lines, harmonizing with those of the ocean; many were riding hippocamps. There seemed to be a question of doubt as to the subjects before them, and they suddenly vanished to consult with their queen. From what could be gleaned from the natives, who were familiar with the movements of the fairies, it seems that some desired to wear green, as they were of the opinion that way back in the early yachting days of Gard Island Captains Purney and Curtis eclaimed to have caught an enormous number of fish, which were purchased from a pound net fisherman. Then others, too, argued that the subjects were not so bad after all, and that it would not be overstepping the rules as laid down by their ancestors that one might appear in green just to let the gentlemen knew there was a slight chance for improvement and to intimate they were not perfection itself, arguing all the time that flesh is heir to many ills, and that skim milk often masquerades as cream in the most select circles.

The captains, while this was going on, were deeply troubled in mind. They thought the past might go, and that they did not care to have their misdeeds blown up. They feared that their excellent qualities, which stuck out all over like lumps on a pickle, would be ignored. After shaking in their boots for ten minutes they wilted and bolted for the hotel, taking their luggage in their hands and boarding the steamship just as she was leaving the wharf bound for New York city, thus leaving a great mystery unsolved.

The log merely closes with these lines: "We both have pleasant memories of our trip to the balmy clime of the southern seas."

When the last echo of Prof. Gunckel's baritone voice had taken flight up the chimney, a vote of thanks was tendered him for his most able and accomplished effort.

Mr. Pheatt moved that inasmuch as the public was groping about in darkness of Bermuda history, and that at last the cobwebs and dust of antiquity had been dusted by two O. Y. C. comrades and compiled by another comrade, it would be but filling a long-felt want to present the history as written by Mr. Gunckel to the public library of Toledo. This was approved with a hurrah.

It was reported that a fugitive from justice had been seen hiding about the halls.

Comrade Faskins was appointed a committee of six to bring the man in.

A scuffle and loud voices without.

Biff, bang, biff, the door flew open, and in marched Comrade Faskins, a triumphant gleam in his eye, leading Fisherman Gates, downcast and subdued.

It will be remembered that Messrs. Quale, Gates, Edson and Franz were taken to task by the club for sailing under false colors with regard to a big muskalonge alleged to have been caught by Mr. Quale down at Gard island last fall. At the last meeting it was determined that Mr. Quale bought the fish, and for thus wandering from the worn and much trodden path of veracity as followed and beaten by the fishermen of the O. Y. C., he had to be punished.

Mr. Gates had given out that the verdict had been reached and the prisoner convicted in the absence of four other and important witnesses. They were present, and he wanted a new trial.

Mr. Southard stated that he had been retained at a great expense to defend Mr. Quale, and he wished to protest against the trial being proceeded with in absence of the accused. It was well established in courts that the prisoner stands innocent until proven guilty.

Judge Pike was called upon to keep his eyes upon the scales of justice.

Clarence Armstrong was appointed to prosecute for the club.

Police Clerk Fogarty acted as clerk of the court.

Col. Caughling was appointed court stenographer and Comrade Faskins bailiff.

The court ruled that Mr. Gates was evidently as guilty as Mr. Quale, and he would be tried as an abettor.

Mr. Gates then attempted to prove an alibi on the ground that he was aboard the launch, a mile away from where Mr. Quale was fishing from a row boat.

Mr. Pheatt moved that the witness be sworn and Clerk Fogarty administered the oath.

After the examination of a number of witnesses, and able argument by counsel, the court rendered a decision.

It was held that the prisoner at bar, was guilty as charged. He had with malice aforethought enticed Fisherman Quale to his steamer, and with other accomplices carried him to the lake. Evidence showed that aboard the craft had been carried objects known as "supplies," among which were several various sized vacuums surrounded by glass, and filled with a deadly fluid known to produce mental hallucination. By the prisoner's own statement, evidence established the fact, that Fisherman Quale had been made an unwilling victim of the plotter's evil designs. Did he not state that on the voyage to Gard Island he frequently tempted the victim to partake from the vacuum, who spurned the draught, as he himself would water. It was clearly shown that while the object of their cunning was asleep, the mysterious fluid was poured down his throat by the aid of a funnel. In a short time he was under its exhilerating influence, and straightway was seized with a desire to fish. Notwithstanding the fact that it was 4 o'clock in the morning, the poor man rigged up tackle and put off from the launch, while his tormentors made merry in fiendish delight at the success of their plot. Soon the misled fisherman returned, in perfect ecstacy of delight, held up a muscalonge, and fell in a dead faint.

Evidence developed the fact that the person had bought the fish, placed it in the boat, and made Fisherman Quale in his deluded state believe that he had actually caught it. The prisoner would be fined a box of cigars.

TOLEDO IN IT.

The International Short Trotting Circuit

Which Includes Detroit, Windsor and Port Huron—Purses for Summer Meet at Toledo.

Secretary Crane, of the Toledo Exposition company, has returned from Detroit, where he completed arrangements for the entrance of Toledo into the International short circuit, which will include Windsor, Canada; Detroit, Port Huron and Toledo. The arrangement is to be a permanent one. There will be fall and summer meets.

Following is the speed program for the summer meet at Toledo:

First Day, Tuesday, July 12.

3:00 class, trotting	$400
2:29 class, pacing	400
Running, three-fourths mile heats	200

Second Day, Wednesday, July 13.

2:28 class, trotting	$500
2:20 class, pacing	500
3-year-old trot	200
Running mile dash	100

Third Day, Thursday, July 14.

2:40 class, trotting	$500
Free for all, pace or trot, open to the world	600
Running, mile heats	200

Fourth Day, Friday, July 15.

2:34 class, trotting	$500
2:23 class, trotting	500
Running, one-half mile heats	150
For specials	1,000

A QUEER RELIC.

Some years since Lieut. Peary, who is now somewhere in the frozen north, in search of that unattainable, and it would seem to the unscientific that equally undesirable object, the north pole, had charge of certain government works at Key West. While the work was in progress he noticed on the bottom of the harbor, near where a breakwater was being built, something that shone through the water. He inquired what it was, but he was unable to get no response more satisfactory than the assurance that it had always been there. The boatmen of the neighborhood had seen it there in their childhood, and had in turn been assured by their fathers that it had been there all their time.

Although the inhabitants of that sub-tropical clime might be content to live and die with an unsolved mystery at their very doors, it will easily be understood that the temper of Lieut. Peary was different. He sent divers down to investigate and after much difficulty succeeded in bringing to light a small copper cannon of the fifteenth century. He was able to satisfy all the claims of the government to the piece for the price of old copper, and the interesting relic became his own. It was at that time his intention to build a summer residence at Harpswell, on a small island which he purchased there, and he intended the cannon as an ornament for the lawn. Whether this plan ever was or ever will be carried out is not stated.—Boston Courier.

PANDORA'S BOX

Brought a multitude of ills upon humanity, so saith the ancients; but a bottle of SOZODONT is a well-spring of joy in the family. It refreshes the invalid by cleansing his mouth and fits the belle for the parlor.

Highest of all in Leavening Power.—Latest U. S. Gov't Report.

Royal Baking Powder

ABSOLUTELY PURE

We do not know why Scott's Emulsion of cod-liver oil is so useful in those simple but varied conditions which you know as "having a cough." We cannot explain it: we only know the fact from experience.

It may be due to the combination of tonic effects of cod-liver oil and the hypophosphites; it may be partly due to the glycerine. There are many effects in medical practice the causes of which appear to be plain, but how those causes produce those effects we do not know at all.

SCOTT & BOWNE, Chemists, 132 South 5th Avenue, New York.

Your druggist keeps Scott's Emulsion of cod-liver oil—all druggists everywhere do. $1. 45

Burlington Route

BEST LINE

CHICAGO

TO

DENVER.

None Such CONDENSED Mince Meat

Makes an every-day convenience of an old-time luxury. Pure and wholesome. Prepared with scrupulous care. Highest award at all Pure Food Expositions. Each package makes two large pies. Avoid imitations—and insist on having the NONE SUCH brand.

MERRELL & SOULE, Syracuse, N. Y.

PLUMBERS.

J. M. GROENEWOLD,

JOBBER OF

Supplies for Plumbers

Steam and Gas Fitters, Engine Builders & Brewers.

Iron Pipe O W Tubing, Casing, Hydrants, Street Washers, Pumps, Hose, Etc.

29 St. Clair Street

LION COFFEE

IS COMPOSED OF A SUCCESSFUL COMBINATION OF "MOCHA, JAVA & RIO," ROASTED BUT NOT GROUND, NEVER SOLD IN BULK

ASK YOUR GROCER FOR IT

THE DRESS IS FINISHED, SO AM I."

A gorgeous costume flashed beneath the brilliant lights of a ball-room; "a queen of society is radiant to-night."

The nervous hands of a weak woman have toiled day and night, the weary frame and aching head have known no rest—for "the dress must be finished in time."

To that queen of society and her dressmaker we would say a word. One, through **hot-house culture,** luxury, and excitement, and the other, through the **toil of necessity,** may some day find their ailments a common cause. The Vegetable Compound will enable both to meet the demands of society.

LYDIA E. PINKHAM'S VEGETABLE COMPOUND

Is the only **Positive Cure and Legitimate Remedy** for the peculiar weaknesses and ailments of women.

It cures the worst forms of Female Complaints, that Bearing-down Feeling, Weak Back, Falling and Displacement of the Womb, Inflammation, Ovarian Troubles, and all Organic Diseases of the Uterus or Womb, and is invaluable to the Change of Life. Dissolves and expels Tumors from the Uterus at an early stage, and checks any tendency to Cancerous Humor. Subdues Faintness, Excitability, Nervous Prostration, Exhaustion, and strengthens and tones the Stomach. Cures Headache, General Debility, Indigestion, etc., and invigorates the whole system. For the cure of Kidney Complaints of either sex, **the Compound has no rival.**

All Druggists sell it as a **standard article,** or sent by mail, in form of Pills or Lozenges, on receipt of **$1.00.** LYDIA E. PINKHAM MED. CO., LYNN, MASS.

An Illustrated book, entitled "Guide to Health and Etiquette," by Lydia E. Pinkham, is of great

City Auditor's Office

Toledo, O., Feb. 27th, 1892.

The committee on ways and means of the common council of the city of Toledo, Ohio, and the

A REMARKABLE LETTER.

A Prominent Professional Man's Extraordinary Statement.

(N. Y. Sun.)

To the Editor: Sir—As my name and face have appeared in your paper and the public prints lately, and as many of my professional brethren are wondering at it, I feel it only just that I should make an explanation. The statement published over my name was made ten years ago, after long and mature investigation, and I have never changed my mind as to the facts then stated. At that time I said, as a physician, that I believed Warner's Safe Cure was the best of all known preparations for the troubles it was advocated to cure, and I say so still. I know it is considered the proper thing for the medical profession to decry proprietary and other advertised articles; but why should they do so? As the late Dr. J. G. Holland, writing over his own name in Scribner's Monthly, said:

"It is a fact that many of the best proprietary medicines of the day are more successful than many physicians, and most of them were first discovered or used in actual medical practice; when, however, any person knowing their virtue and foreseeing their popularity secures and advertises them, in the opinion of the bigoted all virtue went out of them."

Dr. Holland was an educated physician, an unprejudiced observer, and he spoke from a broad and unusual experience. Proprietary medicines should not be decried. The evidences of their value are overwhelming. I have seen patients recover from gravel, inflammation of the bladder and Bright's disease after using Warner's Safe Cure, even when all other treatment had failed.

I make this frank and outspoken statement in the interests of humanity and because I know it to be true. I trust for the same reason you will give it to the public. Respectfully,

R. A. GUNN,

No. 124 West Forty-seventh st., New York, March 1.

$1,000.00

For any case of Catarrh that cannot be cured by the "RELIABLE CATARRH CURE." It is a specific, this valuable remedy for Catarrh, Cold in the Head, Hay Fever and La Grippe, and is for sale at all the leading druggists in the city, including the following: Vanstone, corner Summit and Monroe streets; Spayd, Monroe and Superior streets; Gates, St. Clair street; Hamlin, Adams and St. Clair streets; Kirchmaier, Huron and Adams streets; Cook Bros., Cherry and Bridge streets, East Toledo; J. F. Merz, Summit and Cherry streets; A. Burger, Adams street and Franklin avenue. Also at branch office, 1820 Adams street, 75 cents.

QUINN MEDICINE CO.

English

BRANCHES.

TOLEDO BUSINESS COLLEGE

—NEAR—

STEADMAN MONUMENT.

$4 per month. Circulars free; 10 years under the management of

M. H. DAVIS.

PHONE 1121.

Ladies'

STATIONERY.

A Fine Line

NEW!

E. P. LELAND,

327 SUPERIOR ST.

Barker's Blood Tonic!

A Safe and Certain Cure for Boils and Carbuncles.

This preparation has been in use for 15 years, and during which time it has proven to be the best tonic known. It improves the appetite and gives tone and strength to every organ. As a spring medicine it is without an equal. It is a harmless compound, leaving no bad after-results.

PREPARED ONLY BY

R. C. SPOHN

2145 MONROE ST., TOLEDO, O.

Palace Furniture Store.

We have now on display the largest assortment of Sideboards, Dining Room Suits and Parlor Furniture ever shown in the city. You are invited to call and inspect our stock at 618 Jefferson street.

M. Bartlett

THE ONLY CURE

For Nervous Prostration, Nervous and Physical Debility, Vital Exhaustion, Insomnia, Pain in the Back, Cold Hands or Feet, Bad Circulation, Blue Lines under the Eyes, Pimples and all other Nervous or Blood Diseases in either sex. They make new healthy blood, restore the Nervous System, and bring the rosebud flush of health to the cheek. Sufferers from Derangements of the Nerves, Impure Blood or Past Errors, should at once take DR. HOBB'S Nerve Tonic Pills, the Great Life Restorer. 50 cents a vial. For sale by Druggists, or sent by mail.

Dr. Hobb's Nerve Tonic Pills

SAFE, CERTAIN, SPEEDY.

HOBB'S MEDICINE CO., SAN FRANCISCO or CHICAGO.

FOR SALE IN TOLEDO, O., BY

W. K. West, 401 Madison St.

Cook Bros. (old number) 66 Front St.

AMMUNITION

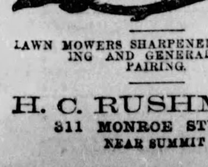

Guns Fishing Tackle.

LAWN MOWERS SHARPENED, KEY MAKING AND GENERAL REPAIRING.

H. C. RUSHMORE

811 MONROE STREET.

NEAR SUMMIT

THE LITTLE TUNKER BONNET.

A maiden came driving a sleek black mare
Into the town, into the town;
And the light wind lifted her raven hair
In innocent ringlets hanging down
To the neck of her fleecy, lead-colored gown,
From under the puckered, silken crown
Of her little Tunker bonnet.

She'd a red-rose lip and an eye of brown,
And dimples rare, and dimples rare;
But the lasses laughed as she rode in town,
For the graceful gown that she wore with care
Had never a flounce upon it,
And they made remarks on her rustic air,
And wondered what country hulk would dare
Make love to that "queer old bonnet."

O merry town girls, you do not know,
Acres are wide, acres are wide;
And wheat and corn fields lying a-row
Are the Tunker's wealth and the Tunker's pride;
And the farm and the houses on it,
The cow for milk and the horse to ride,
The gift and dower for the bonny bride
That weareth the Tunker bonnet.

But the merchant beau in the dry goods store
Welcomed her in, welcomed her in:
And the sweet little face with smiles ran o'er
As the cunning purse of crocodile skin,
With the clicking clasp upon it,
She drew at each purchase, and from within
Conxed arguments that were there to win
Sure grace for the Tunker bonnet.

Then she mounted her buggy and drove away
Through meadows sweet, through meadows sweet,
Where her graybeard father raked the hay
By the Tunker church where the turnpikes meet,
The church with no steeple on it.
Said the merchant, musing, "Her style is neat,
I'll join the Tunkers, raise beard and wheat,
And win that little bonnet."

—Benjamin S. Parker.

BEESWAX.

A bronze statue of the late John Plankington, of Milwaukee, is to be set up in the lobby of the hotel in that city which bears his name.

The Moscow Gazette announces that a Russian fleet will visit Cherbourg next summer. It will be under the command of Admiral Kaznakoff.

A street in Germany has been paved with india-rubber with satisfactory results. It is said to be more durable than asphalt and less slippery.

J. Francis Galton has invented an apparatus for measuring thought. Very small ones are being made to fit the writers of farce-comedies.

It has been found that sandstone as an engine foundation is far from perfect. The stone soon becomes saturated with oil, making it soft and easily friable.

Last year nearly a thousand people killed themselves in Paris. The favorite mode of suicide was by drowning, by which 231 unfortunates put an end to their existence.

The first spade full of dirt on the Oxford and Coast Line railroad was thrown at Oxford, N. C., last week, by R. H. McGhee, president of the chamber of commerce.

Maj. S. G. Brock, chief of the bureau of statistics, is authority for the statement that the farmers of this country are not greater borrowers than other classes of business men.

John Merian Murphy, who was the first man to take a four-wheeled wagon across the Sierras and was known as one of California's earliest pioneers, died recently at San Jose, aged 89.

The British war office has decided that there are no Waterloo pensioners now living. The last of the old boys, Samuel Gibson, of the Inniskillen Fusileers, died recently in an asylum.

A recent invention consists of a combination of levers in connection with the trucks of a railroad car, so that in case of derailment, the air brakes will work automatically and stop the train.

When the history of the late war against Chile comes to be written the chief hero will be Secretary Tracy, the master workman will be Assistant Secretary Soley and the oral difficulty will be Capt. Schley.

Thirty years ago American naval science got a wrinkle that has since spread over the whole civilized world. It was in the sea fight between Ericsson's monitor and the rebel iron-clad Merrimac.

English baronets are long lived. Sir James Bacon is 94; the Rev. Sir John Warren Hayes is 92, and at a like age Admiral Sir Lewis Tobias Jones is the senior of the navy list and the oldest Knight of the Bath.

According to the Journal de Medicine of Paris, the fumes of bromohydrate of ammonium has a beneficial effect in asthma and bronchitis. By an inhalation of the fumes under certain conditions an attack of asthma may be averted.

The treasures of the Metropolitan museum in New York are guarded by electricity. Underneath the lid of each case are wires, and if anyone should try to lift or disturb the lids in any way, a bell will give warning in the hall and in the office.

When Portland cement is mixed with water and used in an atmosphere below freezing point it will set, but rapidly disintegrates. It has recently been found that the mixing of a small amount of caustic soda will overcome this difficulty.

Joaquin Miller denies the paternity of that young fellow in Oregon who has been robbing the mails and posing as a son of the "Poet of the Sierras." He says he never heard of the fellow before and hasn't any interest in his being hanged.

The Washington Post quotes an attorney as saying: "No man pretends to know the law of the District of Columbia. I find that the old statue of James I. providing that the eldest son shall inherit to the exclusion of the other children is still in force. I may be wrong, but I utterly failed to find any repealing statute."

Japan has now a school system somewhat similar to our own. Controlled by local authorities are more than 28,000 schools, of which 26,000 are elementary. The teachers number nearly 72,000, and the scholars 3,410,000, or nearly half the total population of school age. The total annual expense of the system is about $7,000,000.

The New York Times tells a story of a cat with false teeth, owned by William Wright, of 48 Greenwich avenue. Tom wore them for a year with apparent comfort, until finally they went back on him at the critical point of a battle royal which he was enjoying with a neighbor. Then he, as well as his teeth, was completely knocked out.

In Chicago the men of wealth are not afraid to give freely of their substance to increase the fame and renown of the city. Sydney A. Kent, a Chicago board of trade man, is determined that the University of Chicago shall have the finest chemical laboratory in the United States, and to that end will contribute $150,000 as a free gift.

The old-fashioned fogies who used to think that women did not care for education must feel disappointed in the sex when they look about and see how women are rushing into colleges. There are 40,000 women studying in the various colleges of America and yet it is only 25 years since the first college in the land was opened to women.

A bit of Parisian slang not yet naturalized here is the word rastaquouere. It means a person who spends large sums of money in vulgar display; and was originally the name of a shining example of that class of people who came from South America to create a sensation in Paris. America's own and only Coal Oil Johnny was a rastaquouere.

The Athens Life-Saving society has decreed the presentation of the great golden medallion to Prince George of Greece for his bravery in saving the life of a young naval officer. The sail-boat of the latter was upset in the harbor of Athens, and the prince went out alone in a little row-boat, and rescued the officer from his dangerous position on the bottom of his overturned craft.

Children Cry for Pitcher's Castoria.

When Baby was sick, we gave her Castoria.
When she was a Child, she cried for Castoria.
When she became Miss, she clung to Castoria.
When she had Children, she gave them Castoria.

PISO'S CURE FOR CURES WHERE ALL ELSE FAILS. Best Cough Syrup. Tastes Good. Use in time. Sold by druggists. CONSUMPTION

A HURRICANE AT SEA.

That Never-To-Be Forgotten Month of Gales.

Nine Days of Continuous Storm with a Hurricane Thrown In—A Pretty Irish Girl Frightened Into Insanity—A Chapter of Accidents and Incidents.

A ship with every deck running water and everything within damp and chill and briny and tipping over if it isn't chained fast, and with half the passengers moaning with sea sickness, is rather a forlorn affair. The long dining saloon, with its crimson plush upholstering, comfortable sofas and well-filled library cases was the only refuge that had one ray of cheerfulness. When its many electric lights shone from their globes in the white ceiling and the popping of corks and cracking of nuts, and the hum of conversation and snatches of laughter and song came from the music room above through the circle of palms and lilies, one could almost forget the wild tumult of wind and waters without. How we dreaded the "lights out" at 10:30 every night, and the scattering to our staterooms (wonder why they were ever called "state" rooms; there is nothing stately about the manner in which you go plunging and banging about till you are black and blue and sore and tired).

The climax came Wednesday night. Nearly a week of fog and gale, but this was a hurricane; even the sailors called it by that scary name—after it was over. By the way, do you never ask a sailor, "is this rough?" "will it be worse?" "what of the prospect?" or any such question expecting anything but a light answer to the effect that this is mere play, just a bit of a tossing. It is part of their business to quiet the fears of the passengers, not intensify them. I believe if a Scotch sailor were in the water and coming to the surface for the last time he would shout to the boys—"oh, this is nothing." But just watch them on deck and through the boat, making everything snug and close, binding up every stitch of canvas and tightening the port windows with a big wrench—and draw your own conclusions.

The gale increased all the afternoon; about sundown a gentleman said, you who have courage to come onto the upper deck and hang onto the rail about the engine room, may have the one chance of a lifetime perhaps, to see just such a sea and sky. Three women and two men followed his bidding. The wind screamed with delight the moment we put our heads out, as if wild with thinking what fun they would have switching us off into the churning foam, but we clung to the rail and screamed back (defiantly?) Then we became awe-struck and silent. The clouds hung low and dark gray piles of them seemed dropping into the water at the horizon line. Great splotches of yellow and black spread above us as if a struggle were going on between the sunset light and the demons of darkness. The angry waters took the shadows of the clouds and climbed up in mountain ranges to break into white crest and gain redoubled force in the long plunge down again. It seems to you that they fairly climb over each other in their frantic sweep for your boat to capsize it or beat a hole in its side. That is how it looks; the sound of it when you are shut up inside is a thousand times worse. After two or three briny baptisms we folded our rubber garments around us and tumbled down the stairs. Those who could get there were in the dining saloon trying to keep up a showing of sociability. A swell young Englishman who was practicing the management of the distinguishing monocle attempted to sing "In the Gloaming." (He had evidently just learned it and thought he was giving people a treat). The Americans groaned inwardly. One brave woman determined to be amusing, was showing how to walk when a boat was rolling from side to side. The Nebraska gave an extra lurch and the performer was thrown against a projection, breaking her collar bone. The ship's doctor took her in charge, and the storm grew so loud the bravest gave over trying to keep up appearances. Presently the electric lights went out and we went bumping along to our state rooms by the glimmer of dingy, far apart oil lamps, kept in place for such emergencies.

My berth was an upper one in an outside room. It seems dreadfully overwhelming with only the one thickness of iron and wood between you and the howling sea. The thunder of the waves and the shrieking of the winds through the rigging is even more terrifying than the rolling of the boat which, it seems to the inexperienced, is likely to capsize with every tumble. I hung to my guard rail with both hands and tried to "balance the boat" by bracing my body instead of going down into the trough with it. Don't do that; it's no fun and presently 'twill give you a pain in the back of your head which it isn't a good thing to have. Boom, boom, come the waves and break against and over the ship, sounding like sheets of hail as they strike and scatter. With the roar of the storm is heard the rattle and clash of everything movable and breakable about the boat and the sailors shouting at the top of their voices to be heard above the din.

"Rocked in the cradle of the deep."

"And deep in the trough of the heaving sea
Labored that vessel proud."

"She never shall enter the wished-for harbor,
Clasped in the arms of the blossoming shore."

All the shipwreck poetry I had ever known came to me with a new significance. I thought of Columbus, Casabianca, Margaret Fuller, the Alpena, the City of Richmond in such a gale as this with the cargo in her hold on fire. I thought—I would better get down off that shelf if I didn't want to pitch out and break my neck that was lame with the voluntary stiffening it had assumed. I clambered down and sat on my trunk which was wedged in and couldn't get away with me, and snugged myself up to Mrs. R., in the lower berth, who was softly murmuring a prayer, not for safety, but for resignation.

The throbbing of the engines, carrying every pound of steam possible seemed like a strain that could not endure—something must give way. I thought of the faithful and alert ones in whose hands were the hundreds of human lives—the captain, bound to his bridge by a rigging of straps that the hungry waves should not take him away from us, gazing over the waste of black and stormy water, the steady hand at the wheel and the stokers in front of the red hot caverns that were eating coal by the ton, and yet we made mere miles from side to side if they had been counted than we did on the homeward journey.

The roar of the waves was terrific. You could hear them coming, gathering force with every plunge as if determined this time to crush the defiant little speck of man's handiwork in which he had dared to trust himself. It was like an explosion when a big wave would strike us broadside. The ship would groan, creak and trouble with the first shock grab then roll farther and farther over until it was lying on its side in the trough of the sea, quiver in the balance a second or two, roll back and over the other way and then right itself before it got another sweep, and you would get in a long breath. And all this accumulation of terrors in the midst of Egyptian darkness.

Now and then we would catch the sound of some one praying—always a woman's voice. On sea or on land women do the most of the praying for the family. Presently there was a fearful crash over our heads and the sound of the rushing in of water. A chorus of voices cried to know "what has happened," but no one came to tell us and the engines kept up their steady throb.

The tension, hour after hour, gets to be something terrible and at last you will let go from sheer exhaustion and become resigned to your fate. It is so much easier after you "give up." I only wished my loved ones on shore would not break their hearts over my drowning. I thought of my cosy chamber and my comfortable, stationary bed, and I wondered what made people choose such wild experiences. I thought of the leagues of water on all sides and beneath us, of the terrible sky I saw at nightfall, of the steerage passengers, Russ, Hebrew, Celt and Teuton, huddled together in the hold, with the hatchways bolted down on them—it has to be done a panic would swamp the ship.

Ah, how those drenched and weary men aloft must have hailed the morning light. With its coming the hurricane had merged into a strong and steady gale. The crash in the night was the wrenching off of a big funnel ventilator and its fall on the deck. There was two feet of water in the dining saloon and little rills trickled by our state room doors.

Heavens! what a cheerful thing, the light and the sound of voices and the smell of breakfast. To realize what we had passed through, we remembered how tall our good ship stood up above the still waters of the Clyde, and then saw her smoke stacks literally crusted with salt to the top and knew that the waves had swept over her all night long. We had made 130 miles in 24 hours; the force of the wind at its worst was more than 60 miles an hour.

Besides the various illnesses from fright, sea sickness and anxiety, there was a peculiarly sad case. I know about its history, as my room mate, Mrs. R., was acquainted with the unfortunate girl, she having been a nurse maid in the family of Mrs. R.'s sister in Belfast, whom she had just visited.

To begin the story right, they were two bright, neat, pretty Irish girls, sisters; one a nurse girl, as said, the other a dressmaker. They had long had the fever to go to America, and had saved from their small earnings to enable them to do so. Christina and Norah Mills were fair haired, pink and white maids of Erin, especially comely; they had little idea what a steerage passage meant, even in fair weather, say nothing of a fearful storm. To save small means so as not to be a burden on their brothers who had been in America a number of years, and were quite well-to-do, they took the lowest rate of passage.

Mrs. R.'s sister had said to her "keep my Christina in mind, for she is a good girl and I want her well taken care of." In the midst of the storm some of the passengers in the steerage became panic stricken. Poor Christina, worn out with nervousness at being crowded in with such filthy passengers and unable to eat, suddenly fell to her knees and began to pray aloud, then burst from her sister who was trying to quiet her and ran screaming and tearing her clothes, a raving maniac through hunger, despair and terror. She knocked the stewardess down and the ship's doctor, with the help of a strong man, confined her for the rest of the passage. The poor girl sat staring and moaning and refused to eat. It was pitiful. The doctor said it was not an unusual thing, the temporary loss of reason in such a storm. Once on land, she would doubtless recover. We plead with him to bring her up to the first cabin, or at least to the intermediate, out of her terrible surroundings. He said he could not. I went with good Mrs. R. to see poor Christina, but was only half way down the stairs when I backed out; the smells and sights of the steerage were too much for me. Poor Norah was so distressed about her crazy sister, she was nearly as much to be pitied.

We had wind, rain and fog till Sunday afternoon, when it cleared up and our wave-tossed, water-soaked ship got its first bath of sunlight for nine long days. The sunset was red and warm and the sky with its full moon and all the stars never looked more enchantingly beautiful to mortal eyes than it did to the storm-weary passengers of the State of Nebraska as they gathered in their warmest wraps on the yet wet upper deck to hold a service of song and praise. Mr. Burke and Mr. Jackson, two of Moody and Sankey's best singers (who had been over in London, Liverpool and Birmingham) led the songs of genuine thanksgiving. Good Capt. Brown came down from his perilous post when the gale subsided and was confined to his room with nervous neuralgia. His chief officer, on the bridge, joined in the choruses.

If poor Christina and that sight of the steerage hadn't haunted me, I should have been quite in a state of beatitude. The great sea sparkled with diamond points under the flood of silver light, and prismatic tints glanced and flashed in the phosphorescent spray that followed in the wake of our ship. And this is the loveliest sight on the sea, to stand on the upper deck, aft, when the waves are rolling in a full flood of moonlight, and watch the rainbows in the long line of white spray. The inspiring breeze, the delicious salty smell, the rise and fall of the ship as she rides the waves, than which no more delightful sense of motion can be imagined, lifts one to a state of indescribable exaltation, and except some thoughtful soul were at your side to remind you of the hour and the increasing chill of the wind, there is no knowing what might happen.

I shall have to come yet again to tell you what became of poor Christina, the missionary bridal party, the ship board lovers who were a handsome couple and who became engaged in spite of all the "dampers," the smuggling Afric trader with his nine big trunks and yours truly with one, a shawl strap and a grip.

BARBARA MOSS.

BUCKEYE POINTS.

Fostoria is agitating paved streets.

Mansfield's bonded indebtedness is $190,150.

Massillon has a new force of mail carriers.

Lima wants to be in a base ball association.

A board of trade has been organized at Crestline.

Columbus is to have another street railway line.

A driving association has been organized at Galion.

Bryan will vote on water works at the spring election.

East Palestine has 1,800 inhabitants and 16 secret societies.

A movement is on foot to close Bucyrus saloons on Sunday.

The Findlay board of elections has purchased 13 new booths.

Van Wert county has just paid $1,400 for sheep killed by dogs.

Methodists of Kirkwood are preparing to build a $12,000 church.

The German Reform church at Crestline is building a new parsonage.

The St. Paul's church at Medina, will celebrate its seventy-fourth birthday.

The Western Ohio School Superintendents' association is in session at Dayton.

The Steubenville council will reduce the municipal clerical force to curtail expenses.

Charles Taylor was arrested at Sydney charged with forging C., H. & D. railroad passes.

R. P. Owen, formerly of Huron county, has opened an immense hardware store in Detroit.

The Water Supply company, of Ashtabula, is making extensive improvements in the plant.

The Sandusky and Columbus Shore Line Railway company has filed a $3,000,000 mortgage.

Wood county has a train load of corn gathered to ship to the famine stricken of Russia.

Scott Roberts, superintendent of Zanesville cemeteries, has been charged with irregularities in office.

"THE BLOOD IS THE LIFE,"

Runs the old saying, and everything that ever makes part of any organ of the body must reach its place therein through the blood. Therefore, if the blood is purified and kept in good condition by the use of Hood's Sarsaparilla, it necessarily follows that the benefit of the medicine is imparted to every organ of the body. Can anything be simpler than the method by which this excellent medicine gives good health to all who will try it fairly and patiently?

MICHIGAN NEWS.

Carlton wants to be incorporated.

Ann Arbor has hopes of a government building.

Over 4,000 maple trees have been tapped near Hudson.

A trap shooting club has been organized at Coldwater.

Lacota offers $1,400 bonus for a roller process flour mill.

Schools have been closed at Milford on account of scarlet fever.

Patrick Keating committed suicide at Jonesville by taking laudanum.

Cheboygan is now a full signal station and F. E. Hamel is signal master.

The high school girls at Three Rivers have organized a military company.

A verdict of $40,000 has been returned against the Muskegon Improvement company.

The crockery store of W. E. Lee & Co., at Bay City, was damaged $12,000 by fire.

W. F. Riggs, prosecuting attorney of Schoolcraft county, is on the rack for irregularities.

The Grand Rapids Cabinet company's warehouse at Grand Rapids was damaged $4,500 by fire.

The sash and blind works which were destroyed by fire at Tecumseh will probably be rebuilt at Adrian.

H. P. Johns, bookkeeper for the Hayti Dry Goods company at Saginaw, has been arrested for appropriating money not his own.

TALKING ON THE STORMS

Professor Foster Explains Some Technicalities.

Another Weather Disturbance Soon to Appear.

Nature and Movement of Storm Waves—Interesting Facts Concerning Atmospheric Conditions.

Copyrighted, 1892, by W. T. Foster.

St. Joseph, Mo., March 12.—My last letter gave forecasts of the storm waves due to cross the continent from March 5 to 10 and 11 to 16, and the cool waves from 8 to 12 and 14 to 18.

The next storm wave will be due to reach the Pacific coast about the 16th, cross the western mountains by the close of the 17th, the great central valleys from 18th to 20th, and the eastern states 21st to 22d. This will be a disturbance of more than ordinary force throughout its journey across the continent; but it is not expected to be as fierce a storm as that of the 14th, and storms of greater force will prevail both on the Pacific and Atlantic coasts on March 28.

The Mississippi valley's greatest storm of the month will be near the 14th, while the most severe on the coasts will be about the 28th.

The cool wave following the storm will cross the western mountains about the 19th, the central valleys about the 21st and the eastern states about the 23d.

Nature and Movements of Storms.

Readers are so forgetful that it is necessary to dwell on some of the most important features of weather changes. Entirely too many readers, who are much interested in the weather, misunderstand what is meant when I specify the date on which a storm wave is due. Nothing but the tariff and silver discussions can be more generally misunderstood than the term "storm wave," and still there is no way for me to avoid using it. No other term will supply its place, and, therefore, in order to understand my forecasts the reader must understand what is meant by "storm wave."

It does not necessarily imply a storm, or rain, or snow, or hail, or wind, but it may include all of these. It does, however, almost universally imply wind from the east, warmer weather, wind changing to west and cooler, in rotation as stated. The storm wave may pass centrally over any point and still the weather remain clear throughout, but the warm wave, change of wind and cool wave are sure to accompany almost every such storm wave.

If the storm wave passes by to the north, the wind will change from east by way of the south to the west, and the cool wave following it will not bring a very great fall in the temperature. If the storm wave moves by to the south, the wind will change from east to west by way of the north, and a cold wave with low temperature will follow.

When the conditions are favorable to rain, the low barometer of the storm wave fills up with clouds, except in its center, which is usually very warm and partly cloudy or clear.

When I expect rain, snow, wind or a storm, I say so in plain terms, but when only the term storm wave is used, it does not portend any unusual event.

The discovery of the period of these storm waves and the laws that govern their movements, is the most important ever made in reference to meteorology, and gives promise of reliable, long-range forecasts especially if the system should be developed by government aid.

The cause of these storm waves is somewhat of a mystery. My theory is that they are caused by a circuit of electricity rising in the low barometer and coming down in the high. The low being a column of rising air draws to it the clouds and moisture that makes up the storm center.

The storm center is the low barometer, which, with the high barometer, is called the storm wave. The high barometer pours cool air into the rear of the low, and it is often the case that rain does not occur till the high barometer comes in, and the snow storms always occur after the main portion of the low has passed, and as the high barometer with its cool wave comes in.

My forecasts are for the front part of the storm wave, which often causes no rain, but it may be known by the rising temperature. Herein is where the weather bureau ought to be useful. I can give the dates of the storm waves, but cannot always tell, so far ahead, whether the precipitation will occur in front, rear, north side or south side of the low, or storm center. Knowing where the storm center is, and the conditions surrounding it, the weather bureau ought to make few mistakes, but it makes many, and its forecasts are of no use to farmers, coal dealers, small dealers in products, etc.

These storm waves are strung around the earth in these northern latitudes like a string of beads, and their movements cause them to jostle up against each other like cars when the engine suddenly puts on brakes or makes a sudden start. These jostlings of the storm waves against each other cause them to lose or gain as much as a day's time, and therefore I do not pretend to forecast their time nearer than 24 hours.

When these storm waves are driven north by the influences of the moon or the planets, we have excessively hot weather and drouth, and when, for a period of several weeks, they are driven south by the same influences, we have cool seasons as we had in May, June and July, 1891.

Cold winters occur when the paths of the storms are south, as will be the case next January. Warm winters surely follow when the storm paths are far to the north.

These storm waves do not move in perfect circles around the geographical north pole, but around the magnetic north pole, and northwest of Hudson's bay. There is another magnetic north pole in northern Asia, around which the storms of that continent probably make a semi-circle.

Many of our storm waves cross Europe and Asia, but some of them appear to pass between the two north magnetic poles. The tropical hurricanes appear to move almost directly toward the geographical north pole of the earth.

In order that they may better understand my forecasts, I hope that readers of these letters will try to retain the above explanations, and not confound the widely differing terms storm and storm wave.

W. T. FOSTER.

It Would Seem

That at last a cure has been found for Bronchitis, Consumption, weak, sensitive or sore lungs. For these complaints innumerable remedies have been tried, but none heretofore have proved successful. The unrivalled success which attends the use of ROUGH ON COUGHS places it at the head of the front rank of Pulmonary remedies. Though a new remedy, cures have already been effected of cases thought beyond reach of any possible remedy. Reports of absolute cure of cases believed utterly hopeless are received daily. 50c. and $1.

Great Triumph.

The universal success of ROUGH ON COUGHS, in Consumption, Coughs, Bronchitis and Pulmonary diseases, is attracting notice throughout the country. It is without question a remarkable preparation, and though recently introduced, has given abundant evidence of peculiar efficacy in controlling Pulmonary diseases. Cures of severest forms of long standing Throat and Lung diseases reported every day. Relief is immediate and certain.

Important Discovery.

Many years have elapsed since the discovery of a remedy so important to the people as that of ROUGH ON COUGHS, a new and successful remedy in the treatment of Consumption, Bronchitis, Chronic Coughs and all Pulmonary diseases. The uniform certainty of its beneficial effects, its peculiar adaptability and specific effects upon the Throat and Lungs in disease, proves it the long-desired panacea for a class of diseases heretofore considered incurable. All sufferers are confidentially requested to give it a trial. 50c. and $1.00 bottles. At Druggists. Large size, express prepaid, on receipt of $1. E. S. WELLS, Jersey City, N. J.

SKINS ON FIRE

With AGONIZING ECZEMAS and other ITCHING, BURNING, SCALY, and BLOTCHY SKIN and SCALP DISEASES are relieved in the majority of cases by a single application of the Cuticura Remedies, and speedily, permanently, and economically cured, when physicians, hospitals, and all other remedies fail. Cuticura Remedies are the greatest skin cures, blood purifiers, and humor remedies of modern times, are absolutely pure, and may be used in the treatment of every humor, from the simplest facial blemishes to the severest diseases of the blood, skin, and scalp.

CUTICURA

The great Skin Cure, instantly allays the most intense itching, burning, and inflammation, permits rest and sleep, clears the scalp of crusts and scales, speedily soothes and heals raw and irritated surfaces, and restores the hair. CUTICURA SOAP, an exquisite Skin Purifier and Beautifier, is indispensable in cleansing diseased surfaces. CUTICURA RESOLVENT, the new Blood and Skin Purifier, and greatest of Humor Remedies, cleanses the blood of all impurities and poisonous elements, and thus removes the cause. Hence the CUTICURA REMEDIES cure every disease and humor of the skin, from pimples to scrofula.

"HOW TO CURE DISEASES OF THE SKIN, SCALP, AND BLOOD," mailed free to any address, 64 pages, 300 Diseases, 50 Illustrations, 100 Testimonials. A book of priceless value to every sufferer.

CUTICURA REMEDIES are sold throughout the world. Price, CUTICURA, 50c.; CUTICURA SOAP, 25c.; CUTICURA RESOLVENT, $1. Prepared by POTTER DRUG AND CHEMICAL CORPORATION, Boston, U. S. A.

Pimply, Blotchy Skin, red, rough and oily skin and hands, painful finger-ends with shapeless nails, are prevented and cured by Cuticura Soap, incomparably the greatest of skin purifiers and beautifiers, while rivalling in delicacy and surpassing in purity the most expensive of toilet and nursery soaps. *The only medicated toilet soap, and the only preventive and cure* of inflammation and clogging of the pores, the cause of pimples, blackheads, rough, red, and oily skin.

To our ten cent Clear Havana cigar smokers we recommend

La Profeta

(KEY WEST CIGAR).

Made from the best new crop Vuelta Abago Tobacco, by skilled Cuban workmen, it represents the best smoke that can be had for the mone.

BERDAN & CO.,

TOLEDO, OHIO.

L. C. FLEMING

DENTIST,

1320 Cherry Street.

Bottom Price and Satisfaction Guaranteed

WEAK MEN CURED.

NO ELECTRIC NONSENSE. NO STOMACH DRUGGING.

Send at once for sealed directions FREE of The Common Sense Home Cure, for all weakness of men. A certain permanent cure for nervous debility, lost manhood, emissions and varicocele; WEAK ORGANS ENLARGED and complete cure guaranteed. Do not delay. Address ALBION PHARMACY CO., Lock Box 99, ALBION, N.Y.

PILES. INSTANT RELIEF. Final cure in 10 days, and never returns. No purge, no salve, no suppository. Sufferers will learn of a simple remedy Free, by addressing TUTTLE & CO., 78 Nassau St., N. Y. City.

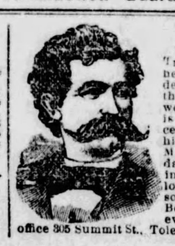

Everything Goes.

With Drs. Rust, Van Tress and Miller at the head of the different departments everything goes like clockwork. DR. BIGELOW is elated over the success and popularity of his new men. Come Mondays and Wednesdays for cheap extracting of teeth. Dr Bigelow will give his personal attention to his Bowling Green office every Thursday. City office 305 Summit St., Toledo, O. Phone 1234.

SEE THE BOYS SMILE

WHEN THEY SIZE UP THE NEW COLUMBIA PNEUMATIC.
YOU KNOW THEIR STANDARD.
HOW THEY GET THERE.
TO SEE IS TO BUY, SEE IT AT

EMIL GRAH'S

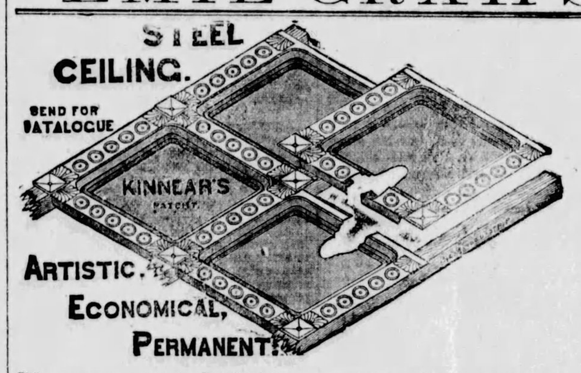

Will not crack or fall off. Furnished in various designs. Designs of China may be seen New Tea building and in Boody House.

THE KINNEAR & GAGER CO

COLUMBUS OHIO

THE U. S. MAIL CHUTE

as in use in the leading modern office buildings, apartment houses and hotels, is furnished by arrangement with the Post Office Department in connection with the U. S. Free Collection Service, and under the Cutler System of Mail Chute and Mail Box patents, only by the

Cutler Manufacturing Co.,

Please write for a circular. Rochester, N. Y.

WEAK, NERVOUS MEN.

YOU, who have been humbugged by the "Electric Belts," "Fellow Sufferer," "Crayon," "Vacuum," "Nervine," "Free Cure," quacks, and who have found yourself growing worse and worse, You, who have given up in despair, saying, "I am doomed; there is no hope for me;" to you I say: UP, and SAVE YOURSELF! THERE IS HOPE! THERE IS A CURE! No matter what you have taken or who has failed to cure you, write me a full history of your case and send for Book (free) and Question List. Thousands Cured. Forty years' experience. Consult the Old Doctor. All Private. Nervous and CHRONIC DISEASES of either sex skillfully and successfully treated and a cure guaranteed in every curable case. Married men or those about to marry, who dread their weakness or incapacity, or whose blood is loaded with impurities transmissible to offspring, should consult the celebrated Dr. Clarke at once. Consultation personally or by letter, free and confidential. Medicines sent everywhere, secure from exposure. A friendly letter may aid you and direct you to health. Address

HONORABLE SUCCESSFUL TREATMENT

Established 1851. DR. F. D. CLARKE, Merrill Block, Cor. Woodward & Jefferson Ave., Detroit, Mich.

Tri-State BUSINESS COLLEGE

SUCCESS.

The best methods are those that please the business public. We please the business public with our methods, also please our Students. Yesterday (March 1) we placed in situations Misses Bonar, Hanson, McBride and Weddle.

Melchior Bros. & Robinson, Summit and Madison

MERCHANTS' & CLERKS' SAVINGS BANK, 338 SUMMIT ST

NEAR THE CORNER OF ADAMS STREET.

Interest paid on savings and time deposits. Commercial business transacted. Drafts issued on all parts of Europe.

OLIVER S. BOND, President. J. E. BAILEY, Vice-President.

E. L. SCHOMBURG, Cashier.

REAL ESTATE.

An Office

—OR—

Suite of Offices

In the "Nasby" (Huron and Madison) not only insures you comfort, convenience, safety, nearness to business, the circuit court and the Law Library, but gives you an office in the finest office building in the city.

H. S. Walbridge & Co.,

320 SUMMIT STREET.

FOR SALE

In course of construction, two attractive, modern built, eight and nine room houses, with bath rooms, sanitary plumbing, etc., on an improved street, with stone sidewalks, sewer, natural gas and street curbed. Small down payment and balance in monthly payments, equivalent to rent.

Choice lots, for residences only, on Melrose street, in Walton Bros. addition. Will advance money to purchasers of lots to build, at six per cent. interest.

IRA A. RICHARDSON & SON,

3 PRODUCE EXCHANGE.

GREAT BARGAINS!

—IN—

ACREAGE.

ALSO IN CHEAP LOTS.

RUSSELL & THROOP,

Real Estate Exchange,

309 Summit Street,

Macomber, Moore & McDonnel

108 SUMMIT ST. NEAR MONROE.

FOR SALE—New dwelling, two stories, seven rooms, Knower street, between Manee avenue and Dix streets, natural gas.

FOR SALE—Two dwellings on East Side; seven rooms; block and one-half from Front street on Worthington.

FOR SALE—Cottage on White street, near Starr avenue, six rooms. All of the above will be sold on monthly payments.

We have for sale on terms that will suit, fine dwelling lots on the following streets: In the Ninth ward—On South st., on Knower st., on Crittenden ave., on Lee

THE BEE-HIVE CLUB.

What Our Housekeepers, Poets and Preachers are Saying

For Their Own Benefit and the Edification of Others.

A Doctor's Good Lesson—Organization for Working Women—A Breath of Springtime in the Air—Scrap Basket and Tea Cup Chat.

TWO SEEDS.

(An experiment tried in Berlin.)

By Mabel Cronise Jones.

"There is no God," said the scholar;
"It is Law that ruleth supreme,
In the protoplasmic atom
Dwelt the universal scheme.

"Through aeons of countless ages,
The primal Law was evolved;
Through millions of years unnumbered
The problem of life was solved.

"The Law that governs is perfect:
There rules no God on the earth,
It is Law that controlleth the planets
And telleth their order of birth.

"Behold! from the formless atom
Came the marvellous world of to-day,
When the geological ages
Bequeathed it to human sway.

"It is all exceedingly simple,
Quite easy to understand,
That only Law is our Master,
Omnipotent, mighty and grand.

"Behind the Law stands no Maker;
Of itself Law existeth alone;
And the life of the seed or the creature,
In truth is its very own.

"There dwelleth no mystery in it
Which the chemist himself may not read;
Give me sugar and starch and gluten
And I will make you a seed."

Then he summoned Germany's scholars,
With their instruments fragile and rare;
And they measured and weighed and balanced
With a lordly omniscient air.

After weeks of patient toiling
They made a tiny seed.
And they said to the world of students
"Now this will prove, indeed,

"That God is only a legend
For whom the simple may care,—
Lo, here is the seed we have made you,
All smooth and perfect and fair.

"Here, too, is a seed of Nature,
No analyst skilled in his art
Can tell your God's from the human;
Call them these seeds apart!

"Alike to each infinite atom,
Alike in minutest detail.
Behold, we plant them before you,
Your creeds must falter and fail.

"The proof of our teaching we give you,
That Law alone is Divine.
Let the God whom ye foolishly worship,
Appear with miraculous sign!"

Then side by side were they planted,
The seeds made by God and by man,
With atheists loudly proclaiming
That the only God is Pan.

With warmth and moisture equal,
The seeds were tended with care,
And, after weeks of watching,
A stalk pushed forth to the air.

Jehovah's seed was growing,
And it bloomed to the perfect grain,
But yet the seed of the scholars
Grew not in sunshine or rain.

It lay in the earth imbedded,
Unchanged in its shape and size,
And never a token of growing
It gave to the waiting eyes.

An evanescent something
That could not be seen or weighed
In the God-made seed was folded.
In the God-made seed was stayed.

No subtle chemist could seize it
With his analytic art;
No balance could test its nature,
Or take its atoms apart!

It was the evasive something
With which all Nature is rife;
That mystic, marvellous substance
Which human beings call life!

Before their impatient vision
The seed of God yet grew.
Still teaching the olden lesson,
The mystery ever new,—

That back of all Law stands its Maker,
That Law is but symbol of Him,
Whose power endureth forever.
Whose majesty never can dim!

Behind each sign is the substance,
And ever behind each law
There standeth the great Law-maker,
The God the apostles saw.

And man may boast of his knowledge,
And tell of the planets' birth,
Yet law is God forever,
And God is the Law of earth.

Dear Girls: Has the premonition in the air come to you? Mayhap you sit within closed walls and your windows look out on more closed walls and long, noisy streets. No matter; cannot you close your eyes and go hand in hand with some sweet memory and see the world—God's world, just waking from its sleep? Hear the water dripping from the ledge at whose foot the rank ferns grew last summer, and see the myriad of green things just poking their venturesome heads through the damp soil to see if "it is time?" Can't you smell the moist earth in the March wind—a very breath of promise? What a stir is begun in the dark underworld when the first spring rains patter down on the earthy roofs and millions of seeds and roots begin to feel the motion of the life germ. Wonderful, wonderful, yet if you put your ear to the ground you would hear nothing, but the streams laughing at you for your pains. Only Nature can perform her miracles in silence and surprise men and angels with their splendor. There's a breath, a hint, a permeating presence, and your pulses leap in response. Mere mystery—the connection between the ineffable unknowable soul of man and the unacknowledged soul of Nature. It is akin to religion and is full of a faint pain, a tender bliss, the smiles and tears of which might blend in an April rainbow.

There comes a breath of promise on the mild, moist air;
The world of buried things just stirring in their sleep,
Soon the bluets in the meadow and the graceful maiden hair
From beneath their leafy coverlets will creep.

There are fleecy clouds in heaven, and the sunset red
A hint of what is coming, O the bliss
Of feeling, seeing, knowing that the sleeping are not dead,
That the other world is but a part of this!

Don't talk to me, dearie, about gates of pearl and streets of gold, except you tell me those terms stand for walls of vines and daisied grass. If a choice must be made, give me the dandelion's gold and the pearl of the Easter star-flower. Think of it, what wonderful preparation is going on day and night, to get ready for the spring festival. Ah! flower o' the peach, the daintiest thing in God's great universe of color, the apple orchards with their blossom-snow tinted with sunset, the honey smell in the warming sunshine and the happy hum of the bees—dear Householders, let's not get so dusty and so musty with our worldly cares, our house-cleaning, spring gowns and various duties, that we forget to care for it all. Let's remember about the festival and be there in spirit at least, in bodily presence if we may. Go to, girls and make a flower bed; if you haven't earth enough for that, construct a window box and keep your life fresh and sweet in communion with "the green things growing."

A New Yorker has invented a clock that will run by being wound once in four years. Think of the vacancy that will be made in domestic life when the madame shall skip from "John, did you put the cat out?" to "John, did you bolt the cellar door?" omitting "John, have you wound the clock?"

A law regulating the hours of labor for women in New York is in danger of defeat because the "ladies" behind the counters of dry goods stores object to being classed with the "girls" at the benches in factories. It is such little foibles of the fair sex as this that knock the logical argument in favor of granting the suffrage to women into the middle of the millennium.—Chicago Times.

Just what this has to do with "logical argument" isn't quite plain. The tramp and the dude are both voters, among men. "American barons," who consider themselves a different race of beings from the employes whose industry sustains their baronetcy, are not disfranchised. The right of suffrage doesn't make a fool man into an educated gentleman, neither will it make a silly woman into a Minerva; nobody expects this. Neither does it enter into the merits of the question at all. When the ballot was put into the hands of stupid Sambo, the argument was: as a citizen and taxpayer, with the duties and responsibilities appertaining thereto, he must needs be granted all the rights and privileges of the citizen, for self protection and in self defense. If the editor of the Times cannot do better than that with "logical argument" he would better let the woman question severely alone.

Odd, isn't it? the girls get scolded for wearing shirt fronts, cutaways and "men's necktics," the old grandfathers of the supreme court waddle around in gowns, and church dignitaries add to their impressive presence by donning robes, yet the girls in college have to quarrel for the privilege of donning the woman's rig, the cap and gown.

Perhaps women will remember a dark gray dress goods of years ago described by color as "London smoke." It was very apt. Great London is considering this smoke question. It is led to believe that 480 tons of sulphur is emitted into the atmosphere every day from the wilderness of chimneys in and about the metropolis, and this, mingled with the fog and soot is detrimental to health. The fog alone would be comparatively pleasant. But the denseness, the dirtiness and the blackness of the mixture, must be seen and felt to be understood. The smoke and soot nuisance is as formidable a question in its way as home rule and land tenure. A gigantic fortune awaits some man or woman in some country who shall invent a successful smoke consumer.

Sarah Bernhardt is always giving, and in princely fashion. She once said to the writer: "What my friends are pleased to call my generosity is in reality a form of selfishness. It makes me unhappy to see want. If I believe it I am saving myself just so many unpleasant thoughts and regrets." Recently, in St. Louis, a French artist came to her with a tale of woe. She has set him up in very comfortable quarters, and his success is assured.

All of which is very pretty and very commendable, and so long as men and women pay three dollars a seat to listen to her mellifluous French, Sarah can go on doing these pleasant things without having to deny herself one diamond or one snake. The woman whose name cannot be mentioned who was met on the street the other day by an acquaintance with a pitiful case that called for speedy assistance, and who took from her pocketbook the money she had placed there to buy trimming for her gown and gave it cheerfully into the hands of the solicitor and went home to make up her gown plain and unadorned—she was greater in charity than the famous actress.

When the Duke of Clarence, Queen Victoria's grandson, died, the whole court nobility, with sympathizing aristocracy went into black for mourning. The common people in England are growing very democratic, and they became imbued with the prevailing gloom and have followed the fashion so far as their means will allow. Now the newspapers are calling a halt, in the name of economy. Mourning is too expensive for the common people, which is true. They would better mourn about the live princes than the dead ones. The divinity that hedges one prince is made possible by the toil of a good many peasants. One disgusted and distinguished Londoner has added to his last will and testament the request that when he dies:

No mourning coaches, plair horse broughams, feathers or flowers—or very few flowers, no ladies, sick, infirm, or delicate persons, are to follow the coffin; and as visits to graveides in winter often lay seeds of dangerous maladies, the service shall be as simple and expeditious as possible.

Just how the good man knows he will die in winter, is not said, but his sentiments are worthy ones. There is call for reform in funeral and mourning methods in our own country. The expense of dying and getting buried and of the black pall that custom drops over the bereaved ones, is enough to worry people who have good health.

The Doctor's Sermon.

Most doctors are philosophers and they will preach on occasion; this one was no exception, only that he really believed and practiced this doctrine that he preached. He has not over much patience with those who will not brave the open air. Profitable cowards he calls them and says that so long as they will take his drugs in preference to his advice, his income is assured. He fairly overwhelmed the poor soul who asked, "How can I prevent taking cold so easily? I am sure I am very careful about going out."

"Yes, too careful by far," he said, very emphatically. "You should accustom yourself to being out in the air; begin to house yourself up and you are doomed to discomfort. Suit your wrappings to the weather and spend at least two hours of every day in the open air; at least on every pleasant day take a long walk away from the sight of your house and its cares. Our houses become so much a part of ourselves that we are only a factor of the effect desired, an adjunct to the upholstering and decorations. Walking is a very much neglected exercise."

The plea of a lack of time was only as fuel to flame. "Haven't time? For heaven's sake how many hours do you spend bundled up by the stove with camphor and what not, feeling useless and irritable enough to clog all the machinery of the house and for all that you get no return even in sympathy, for it is only a cold; in the other case you would get much positive pleasure, broader sympathies and a fuller life. We are too much given to depending on others to see for us. In a nicely gotten up book we read of the highways and byways of some foreign clime and longing to see those sunrises and sunsets never see the beautiful ones in our own world. The artist paints with his pencil perhaps only a few corner filled with weeds and birds and we forget that untouched by his finer sentiment it would be in no wise so different from what we see at our own wayside. We have become too much in the habit of valuing our pleasures by their monetary cost.

"What do you know of the world you elbow? Can you tell what is manufactured at that building, where the raw materials come from, or where the finished article goes, and are not the workmen a foreign race to you? Do you know the difference between one field of growing grain and another? Can you tell the trees by their foliage, or the bird by its song, or call a single wayside weed by its name excepting always the golden rod and the daisy upon which fashion has smiled?" He drew on his gloves, saying reflectively, "people were healthier and happier when they led simple lives," and left with a short good day.

But his words had called up a train of reminiscence. The old days on the farm were happy ones and in their simple pleasures as in their work master and man, mistress and maid shared alike. After all we are not so different as we wish to think. Rank is but the guinea's stamp, and the impress is not by any means so indelible that the release from the conventionalities of society will not efface it. But those old days are gone almost as entirely from the farm as from the city.

Sandusky, O. PRAC.

A WORKING GIRL'S VIEW.

The Benefits of Organization—The Proposed Woman's Club House in Toledo.

We have been told numberless times that the Household is a department reserved especially for women; that here we may rejoice over our victories, bemoan our failures, and freely discuss all matters of interest to us. That the privilege is appreciated is shown by the many and varied subjects brought for consideration in these columns.

I want to talk a little while of a subject which is interesting Toledo women just now, and which seems to me to be of special moment to the class to which I belong—working women. I refer to the Toledo Women's club house, which is being talked of among the intelligent, earnest women who compose the membership of the various women's clubs and societies. I have faith to believe that they will not let this matter rest until they have accomplished their purpose, a purpose which must result in great good, not alone to themselves, but to all the women of this city. To a majority of the ladies who are most deeply interested in this project, a club house is a matter of enterprise—of pride, if you please—but hardly a necessity. The clubs themselves are not that. They are only a few of the opportunities for culture and study of which these women of brains and talent avail themselves.

It is of another class I wish to speak, for no matter how democratic we are, or would appear, we cannot shut our eyes to the fact that there are classes and there are masses. However, as it is the societies of working girls I have in mind "masses" is hardly the proper word to use in connection with their membership. The masses certainly do not appear to appreciate the privileges offered them by these societies. When one sees the hundreds of working girls in Toledo unorganized, and totally destitute of social or educational advantages of any sort, it seems surprising that they have rejected the chances offered them by working girls' clubs. But when it is understood how handicapped these clubs have been, how little they have had to offer in the way of attractive surroundings, it really is not so much to be wondered at. It is difficult to convince a girl who has not studied more deeply the questions of labor and reform than the average working girl has time or inclination to do, that it is going to benefit her greatly to spend her few leisure hours in rooms drearier and more dismal than those in which her working hours are spent.

It is to the comparatively "faithful few" who have organized these societies and clung to them through discouragements innumerable, that the proposed club house will be the greatest boon. When it will be possible to go into the shops and factories and say to the girls, "Our society now has a bright, pleasant home in a respectable, accessible part of the city; we offer pictures and flowers, books and music for your entertainment," then will these societies reach girls they have never been able to attract before, simply because they had nothing attractive to offer. This is a great undertaking, and will involve a great amount of labor, but its projectors are women of ability, and they will succeed if they have proper encouragement.

And now, when some of the good people who will be solicited to "take stock" in this enterprise are disposed to argue—the gentlemen that they already have luxurious club houses—the ladies, that their beautiful, well-appointed homes afford ample facilities for entertainment to the clubs to which they belong, will they stop and consider that there is in Toledo a class of women with brains that will never be cultivated, with tastes for refined social pleasures that can never be gratified except through some such source as this? There are numerous phases of this subject to be considered, and this one is respectfully submitted as a view from a working girl's standpoint. JEANNETTE.

Toledo.

SCRAP BASKET.

Ah me! we doubt the shining skies,
Seen through our shadows of offense,
And drown with our poor childish cries
The cradle hymn of kindly Providence.
And still we love the evil cause,
And of the just effect complain;
We tread upon life's broken laws
And murmur at our self-inflicted pain.
—Whittier.

To say that woman is not capable of that which she is forever prevented from doing and knowing is about as reasonable as it would be to blame a certain coal fire for not igniting a certain mine of powder, when the two were kept a mile apart.

Mrs. Lilly Lord Tifft has been appointed on the board of school examiners in Buffalo, N. Y. She is the first woman in Buffalo to hold such a position, and her appointment is largely due to the efforts of the Women's Educational and Industrial union. She is said to be exceptionally competent.

"God doth not send us strange flowers every year;
When the spring winds blow through the pleasant places,
The same dear things will lift the same sweet faces,
The violet will be here!"

Queen Victoria is the only queen in Europe who has never ordered a toilet from Worth, although he is an Englishman.

Queen Vic knows what is in "good form" and it isn't herself at all; then there's the expense.

America is not the only land where self-supporting women abound. Germany and England each boast of 5,000,000 such. France, Austria and Italy have half as many apiece.

Drinking water may be purified with alum without giving it any perceptible taste. Dissolve half an ounce of alum in a cupful of boiling water, put this in a quart bottle, and fill up the bottle with cold water. About a teaspoonful of this solution to every gallon of water is the proper amount for filtration.

I said it in the meadow path,
I say it on the mountain stairs—
The best things any mortal hath
Are those which every mortal shares.

Rich through my brethren's poverty—
Such wealth were hideous! I am blest
Only in what they share with me,
In what I share with all the rest.
—Lucy Larcom.

Mrs. Virginia Thompson, who has served as postmistress of Louisville under five presidents, is a daughter of the Alexander Campbell who founded the faith variously known as "Christian" or "Campbellite" church. Mrs. Thompson is a handsome woman, about 50 years of age.

The trend of social life is an ever-increasing drift in the direction of systemauzed monotony.

O Father Abram, I can never rest,
Here in thy bosom in the whitest heaven,
Where love blooms on through days without an even,
If up through all the paradises seven
There comes a cry from some fierce anguished breast.

When I'm a man—
Sings the sweet voice of boyhood—
When I'm a man. O, when! O, when!
From the grave future
Rings manhood's clear echo—
If I were young again, then. O, then!

Household Hints—Butter-milk will take out mildew stains. Bottles are easily cleaned with hot water and fine coals. A broad knife should be used to scrape pots and kettles. Old napkins and tablecloths make the very best of glass cloths. Zinc is best cleaned with hot soapy water then polished with kerosene. It is well to keep large pieces of charcoal in damp corners and in dark places.

The spirit that "must" understand is the spirit that cannot trust.

Be sure that God
Ne'er dooms to waste, the strength
He deigns impart.
—Browning.

Over Our Teacups.

One moment, one, the curtain parted,
Showing her smiling face, and then
The weather clerk grew stony-hearted
And let old Winter in again.

The Chicago University, which is having more money given it than any like institution at present time, has a woman's college in connection with it, and Miss Julia E. Bulkley., of Plainfield, New Jersey, will be dean of it.

It is said that Queen Victoria and the Duchess of Somerset both turn their tea into their saucers when it is too hot to drink, whereupon an editor who always wants to point a moral to his countrywomen says "so much common sense in high life will astonish American aristocrats."

No amount of common sense about it; the saucer is a sloppy, awkward drinking dish to handle and Victoria and the Duchess have time to wait for their teas to cool. Besides there is danger of mussing the table cloth.

Fifty-eight thousand women in England are enrolled in trade unions. It would be interesting to know how this affects the matrimonial unions.

This is the worry of an American editor. Englishmen seem not to be so much concerned, knowing how many more women than men there are in the United Kingdom. It may affect matrimonial unions favorably in that the women workers may become capable of supporting husbands and children. This perpetual concern lest the designs of the Almighty shall be thwarted by allowing women who work for a living the same privileges enjoyed by her brother, is getting to be very wearing—to those who have to hear about it every hour in the day.

The status of the woman suffrage question in England has undergone considerable change in the house of commons. During the recess negotiations have been going on which have resulted in Sir Algernon Berthwick's promising to stand sponser for the bill to bestow the parliamentary suffrage on all duly qualified ratepayers. Lord Salisbury and Mr. Balfour are already in sympathy with the women, and Mrs. Fawcett announces that the prospect of success seems brighter than ever before.

This in monarchial England, and in free and flamboyant Ohio in the United States, the idea of woman asking for a voice in school matters sets all the wise men to hunting hiding places.

An American girl, Amelia Louisa Groll, of Cleveland, who is perhaps better known by her stage name of Rita Elandi, recently sang before Queen Victoria in Cavalleria Rusticana, and was rewarded by the gift of a diamond bracelet. Miss Groll has been a hard student, and has won success by steady effort.

Here's to Miss Groll, but we wish she had sense enough to eliminate the "Rita Elandi" from her program. If she can't make up her mind to be "Groll," then please be something else in the English language.

Here is how the Russian drinks his tea: He puts the drawing in the bottom of a china cup, turns freshly boiled hot water over it, puts on the cover for a moment or two, then when the strength is right, he takes a lump of sugar in his left hand, from which he takes a bite before every swallow of tea. You will see the emigrant on shipboard, coming over in the steerage of the cheapest ships, so destitute his canvas blouse shows signs of dropping off before he reaches shore (and there's no garment under it), with his own cup o' tea and lump sugar. They wouldn't drink our decoctions boiled in tin and made up beforehand.

NOT YET.

Not yet, not yet the dimming curtains close,
Through weakening age, nor palsying touch, nor all
The wasting energies of creeping time.
Not closing in with ever-narrowing bound
The vast horizon's all-embracing view,
And hiding from the mind's keen, grasping search
The wonders ever opening fresh and grand
From out the depths of boundless mystery.
Oh no, not yet, to feel the portals close
Which lead to new discovered truths, to wise
And lofty thought to righteous laws which help
To guide the human race along the true
And upward path! Oh! still to hear the strong
And steady step of Nature's forces marching on
Like restless surging seas, and feel the beat
Of her great heart in unison with mine.
Still, still the soul be kept alive to all
The glories of the overhanging sky—
The grandeur of the glowing sunset hour,
The tender light of moon, and star, and all
The varying moods which come and go, as swift
The changing seasons pass. And stronger still
Yet live, and burn within that human love—
True sympathy which reaches every heart
With kindly interest, deep and pure as that
Which touches self.
Then growing faint and dim
To sense, whene'er it be, all that which now
Gives zest to life—which is the life, oh! come,
Come quickly, thou who hold'st within thy hand
The destiny of all, and loose the chord
Which binds to earth, and set the spirit free!

M. J. CRAVENS.

A BIT OF CHAT.

Please make note of our good correspondence and good poetry to-day. We've a treat in store for our readers in the "Home Partnership" essays, to be presented as soon after the 15th as they pass from the hands of the judges. We are quite willing to compare them with the display the New York World makes of its "How to Manage a Husband" letters or those of the New York Press on "What Is Woman's Greatest Charm?" The Bee Hive Club finds life too earnest for such puerile consideration. Besides, when members of the family are in partnership, as they should be, there is no need of a recipe for "managing husbands," or of an advertisement for woman's charms.

"E. B.," Toledo, writes to inquire "if the Bee Household would like medical recipes of special value for dangerous diseases, as croup, scarlet fever, diphtheria," etc. We thank our friend kindly, but beyond simple remedies for diseases that are not immediately dangerous, we always advise the presence of the best physician to be had at the earliest possible moment. Scarlet fever and diptheria are too rapid and too fatal to be tampered with by unskilled hands. Household remedies for the croup, except it be the form known as membranous, or a very violent attack, are often as efficacious as those any physician can prescribe. Really his prescriptions are usually such as the mother of the family or the grandmother knows to be good. If "E. B." chooses to send the recipes we will use them so far as seems advisable or return them if not used.

Benjamin Prim's hen house, described for Minus X should face the south, not the north, as the printer or somebody else made him say.

EVERY FAMILY

Should be provided with Ayer's Pills. No other aperient is in such general demand or so highly recommended by the profession. Mild but thorough in operation, these pills are the best of all remedies for constipation, biliousness, heartburn, indigestion, flatulency, loss of appetite, liver complaint, and sick headache. They break up colds, fevers, and malaria, relieve rheumatism and neuralgia, and are indispensable to travelers, either by land or sea. Sugar-coated and compounded of vegetable cathartics, they may be taken with impunity by old and young. Physicians recommend these pills in preference to any other. H. W. Hersh, Judsonia, Ark., says: "In 1853, by the advice of a friend, I began the use of Ayer's Pills as a remedy for biliousness, constipation, high fevers, and colds. They served me better than anything I had previously tried, and I have used them in attacks of that sort ever since."

Needs

Ayer's Cathartic Pills

Every Dose Effective.

There is a Difference

In make up: Most baking powders contain ammonia or alum. Cleveland's does not, not a particle; it is composed of pure cream of tartar and bi-carbonate of soda, with a little flour to keep the strength, nothing else. That is why Cleveland's is the most wholesome.

In strength: A *rounded* teaspoonful of Cleveland's Baking Powder does better work than a *heaping* teaspoonful of any other; a large saving on a year's bakings. That is why Cleveland's leavens most.

In results: With most baking powders cake is coarse grained, gets dry and "husky;" with Cleveland's, it is fine grained, keeps moist and fresh. That is why Cleveland's leavens best.

Cleveland's Baking Powder; Wholesome, Leavens Most, Leavens Best.

LADIES

Who Value a Refined Complexion

MUST USE

POZZONI'S

MEDICATED

COMPLEXION POWDER.

It imparts a brilliant transparency to the skin. Removes all pimples, freckles, and discolorations, and makes the skin delicately soft and beautiful. It contains no Lime, white lead or arsenic. In three shades; pink or flesh, white and brunette.

FOR SALE BY

All Druggists and Fancy Goods Dealers Everywhere.

BEWARE OF IMITATIONS.

DR. T. FELIX GOURAUD'S ORIENTAL CREAM, OR MAGICAL BEAUTIFIER. Purifies as well as Beautifies the Skin. No other cosmetic will do it.

Removes tan, pimples, freckles, moth patches, rash and skin diseases, and every blemish on beauty, and defies detection. It has stood the test of 40 years, and is so harmless we taste it to be sure it is properly made. Accept no counterfeit of similar name. Dr. L. A. Sayer said to a lady of the haut-ton (a patient): "As you ladies will use them, I recommend 'Gouraud's Cream' as the least harmful of all the skin preparations." For sale by all druggists and fancy goods dealers in the U. S., Canadas and Europe. FERD. T. HOPKINS, Prop., 37 Great Jones St., N. Y.

Regulate the Temperature OF YOUR HOUSE

WITH ONE OF

L. BECKMANN'S

STANDARD

THERMOMETERS.

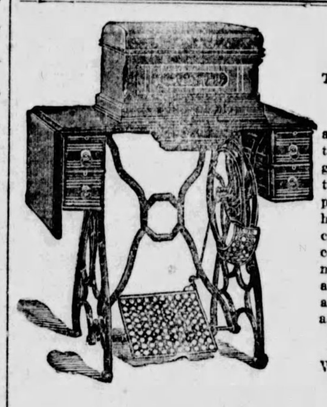

$20.00.

THE STAR THAT LEADS THEM ALL.

We are now prepared to furnish you a Sewing Machine which ordinarily retails for $60.00 for Twenty Dollars. We give you with this machine a manufacturer's guarantee to keep same in repair for five years free of charge. We have no agents' commissions of 50 per cent or collecting commisions of 15 per cent. to pay, consequently are able to make the above offer. Upon receipt of above price we will ship you a machine, and if after a two weeks' trial it is not as represented, money will be refunded.

J. M. HAYES, 603 Cherry St., Toledo, O.

We have also a fine line of Pianos and Organs at Bottom Prices.

AWNINGS

TENTS! FLAGS! CORDAGE! BELTING!

The M. I. Wilcox Cordage and Supply Co.

WATER STREET.

ELEVATORS

HYDRAULIC, STEAM AND HAND POWER,

—FOR—

PASSENGER AND FREIGHT!

ELEVATOR REPAIRING GIVEN PROMPT ATTENTION.

Shafting, Pulleys and Hangers. General Machinists and Machinery Repairing of every description.

The Toledo Machine & Tool Co.

501, 503 and 505 Superior St.

Alahuma Subahana Lin."

And with these words the grandeur and magnificent splendor of the Moorish kingdom was ended, but the beauty and elegance of

HILLEBRAND BROS'. FURNITURE

still remains,

636 S. ST. CLAIR ST., TOLEDO, O

SPRING CARPETS!

Getting nearer the time when everybody will be wanting Carpets in a hurry. People who care to be advised will act upon our suggestion and buy now. Everything will then be in readiness for laying just when you say.

Trade in fine carpets is growing just as it ought to grow. We provide the best and most exclusive patterns, sell them so cheap that most buyers can afford the best, instead of paying for the second rate.

The qualities most thoroughly known and approved are—

Wiltons, Moquettes
Axminsters, Ingrains,
Velvets, Art Squares,
Brussels, Rugs, Etc.

And for those who want goodness at little expense.

Cotton and Wool Ingrains,
Oil Cloths and Linoleums,
Chinise and Japanese Mattings.

Everybody doesn't know yet he extent of the stock, the wide range of styles, the splendid room and light, the facilities for seeing goods and harmonizing effect. Those people don't realize how good a store they've in their midst.

STERLING & CO.

408 and 410 Summit St.

A. R. SISSON, Manager.

HOMESTEAD QUARRY

LIME CITY, OHIO.

Dimension Stone, Bridge Stone Building Stone, Rip Rap Stone, Preble Stone.

The finest Lime Stone in Northern Ohio. Stone of any dimension cut to measure. Address the

Michigan Stone & Supply Co.

AT LIME CITY, OHIO,

33 Congress St., West,

DETROIT, MICH.

GUS F. SMITH,

Pres't and Gen'l Manager.

Bricklayers and Plasterers ATTENTION.

LAW'S

Steel Hods!

FOR EITHER BRICK OR MORTAR,

Are the Lightest, STRONGEST and MOST DURABLE HOD EVER MADE. Mortar hods weight less than 12 pounds. Brick hods correspondingly light, and will outlast any other hod.

611 St. Clair STREET, Locke Block.

SPECIAL SALE

To Close Out Solid Tires

REGULAR $100 SAFETY $55.

ALL STEEL BALL-BEARING THROUGHOUT.

You will never get a chance again like this. At the factory

518 SUPERIOR ST

Alfred Ford

Manufacturer of and dealer in

Silk and Stiff

HATS!

208 Summit St.

FORD SILK HATTER

Altering and repairing Silk, Stiff and Soft Hat as specialty.

COTOTURLEY'S

413 ADAMS STREET.

And Leave orders for

ICE CREAM and ICES

Churches Furnished at Special Rates.

A. NO. 1 PATENT Jane Porter COMPANY

Buy your Falls up ply of

A NO. 1

From your grocer now as flour will advance soon.

Geo. Miller & Son, Toledo Agents

935 Summit. Phone 137

Artistic and Architectural

IRON WORK

SIDEWALK LIGHTS

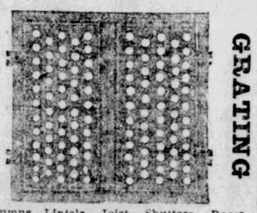

GRATING

Columns, Lintels, Joist, Shutters, Doors Stairs, Roof Trusses, Area and Stair Railing, Fire Proof Shutters, Doors, Floors and Gelders, Catch Basin and Coal Hole Covers.

M. DONOVAN,

511 to 515 Water Street,

TOLEDO, O.

TRAVELERS' REGISTER

Corrected by William Gates, Boody House Ticket Office.

All trains run on Central Standard time, which is 28 minutes slower than City time. Trains marked * (star) daily.

The Pennsylvania Station.

Pennsylvania Lines.

Summit, Chestnut & Mulberry Sts.

TICKET OFFICES at Station and on Madison Street, under Boody House.

THROUGH TRAINS RUN AS FOLLOWS BY CENTRAL TIME

* Daily. † Daily, except Sunday

FROM TOLEDO TO	Arrive.	Depart.
Phila. & New York	†9:40 a m	†7:20 a m
Balto. & Wash'n...	†9:40 a m	†7:20 a m
Mansfield & Pittsb'gh	†9:40 a m	†7:20 a m
Phila & New York..	†5:10 p m	†2:25 p m
Balto. & Wash'n...	†5:10 p m	†2:25 p m
Mansfield & Pittsb'gh	†5:10 p m	†2:25 p m
Phila. & New York..	*11:25 p m	*9:00 p m
Balto. & Wash'n...	*11:25 p m	*9:00 p m
Mansfield & Pittsb'h.	*11:25 p m	*9:00 p m

THE LAKE SHORE ROUTE

UNION DEPOT.

	Arrive.	Depart.
Norwalk Division—East.		
Bos. and Chi. Accom.	9:45 a m	*5:05 p m
Bos. and Chi. special.	*7:35 a m	
New York Express...	*10:55 p m	*9:50 a m
Chicago Mail.....	*8:00 a m	
Buffalo Accom.....	7:35 p m	6:10 a m
Norwalk Accom.....	1:30 p m	3:40 p m
Sandusky Division—East.		
Bos. and N. Y. Spe..		5:00 p m
N. Y. and Chi. lim..	*3:25 a m	*11:55 p m
Chi. and N. Y. Ex..	*1:55 p m	*10:30 p m
Buff and Chi. Accom.	9:35 a m	5:12 p m
Atlantic Express.....		*4:05 a m
Accommodation	7:45 p m	5:50 a m
Fast Mail.....		*2:55 p m
Old Road—West.		
Chicago Accom	*9:15 a m	*7:50 p m
Bos. and Chi. Spe....		*7:40 a m
East N. Y.& Bos. Ex	*10:25 p m	
Fast Mail.....	*2:50 p m	
Michigan Accom.....	4:40 p m	9:50 a m
Air Line Division—West.		
Chi. & Bos. Special..	4:55 p m	
Atlantic Express.....	3:55 a m	
N. Y. & Chi. Lim...	11:53 p m	*3:30 a m
Chicago Fast Mail....		*3:10 a m
Chicago Express.....		*2:00 p m
Pacific Express.....		*11:10 p m
Buff. & Chi. Accom..	4:45 p m	10:05 a m
Kendallville Accom...	9:20 a m	6:00 p m
Jackson Branch.		
Express	9:15 a m	9:50 a m
Express	4:40 p m	7:50 p m
Lansing Branch.		
Express	2:50 p m	9:50 a m
Express	10:25 p m	
Kalamazoo & Grand Rapids Branch.		
Express	2:50 p m	11:10 p m
Express	10:25 p m	9:50 a m
Detroit Branch.		
Express	9:45 a m	7:37 a m
Express	4:48 p m	10:10 a m
Express	8:20 p m	4:05 p m

CINCINNATI, HAMILTON & DAYTON.

Union Depot.

Cin. & Ind. Express.	*5:25 a m	10:15 a m
Cin. & Ind. Express.	4:00 p m	*3:30 p m
Cin. & Ind. Express.	9:00 p m	*11:40 p m
Cincinnati Express...	11:20 a m	6:45 a m
Cin. Ex., Sun. only..	9:40 a m	
Find. & B. G. Ex..	8:40 a m	6:45 a m
Find. & B. G. Ex..	4:00 p m	3:30 p m
Find. & B. G. EX..	9:00 p m	6:05 p m
Find. & B. G. Ex....	11:20 a m	10:15 a m

Through solid trains between Toledo and Findlay. Through cars between Toledo, Bowling Green and North Baltimore.

WABASH RAILWAY.

Union Depot.

Pacific Express.....	*8:55 p m	*12:10 a m
Kansas City Express.	4:15 p m	10:20 a m
St. Louis Express....	*7:40 a m	*5:20 p m
Defiance Accom.....	8:00 a m	4:45 p m

MICHIGAN CENTRAL.

Mackinac & Det. Ex.	9:10 p m	4:20 p m
N. Y. & Bos. Ex....	*10:05 a m	*7:45 a m
New York Express...	*11:20 p m	*9:05 p m
Detroit Express.....	*3:20 p m	*5:30 a m

WHEELING & LAKE ERIE RAILWAY.

Depot, Cherry Street.

Wheeling & Steub. Ex	6:25 p m	7:45 a m
Wash'n. & Balto. Ex	2:00 p m	1:00 p m
Cleve. & N. Y. Ex..	*9:45 a m	*4:50 p m
Local Freight.....	4:30 p m	6:35 a m

*Daily.

CINCINNATI, JACKSON & MACKINAW.

Chicago & Tol. Ex..	12:10 p m	6:30 p m
Mail & Express.....	8:35 p m	7:35 a m
Local	3:50 p m	6:10 a m

TOLEDO, ANN ARBOR & NORTH MICHIGAN.

Cadillac Mail.....	10:20 p m	5:45 a m
Clare Express.....	12:55 p m	2:40 p m
Ann Arbor Accom...	8:55 a m	10:20 a m

Trains leaving Toledo 5:45 a. m. and 2:40 p. m. and trains arriving at Toledo 12:55 p. m. and 10:20 p. m. have Through Free Chair Cars between Toledo and Saginaw and Bay City.

TOLEDO, ST. LOUIS & KANSAS CITY.

Union Depot.

St. Louis Day Ex....	10:20 p m	6:25 a m
St. Louis Night Ex..	*9:20 a m	*5:25 p m
Delphos Pass.....	8:30 a m	4:30 p m

COLUMBUS, HOCKING VALLEY & TOLEDO.

Buckeye Route.

Columbus Express....	*9:15 a m	*6:30 a m
O. R. Mail & Ex....	2:20 p m	10:35 a m
Columbus Express....	*8:20 p m	*5:20 p m

TOLEDO, COLUMBUS & CINCINNATI.

Depot East End Cherry Street Bridge.

Find. & Ken. Ex....	*9:05 a m	7:40 a m
Find. & B. G. Ex...	3:15 p m	10:30 a m
Find. & Ken. Ex....	6:35 p m	*4:20 p m

TOLEDO & OHIO CENTRAL.

Depot East End Cherry Street Bridge.

Col. & Athens Ex...	3:20 p m	10:25 a m
Bucyrus Express.....	9:00 a m	5:30 p m

FLINT & PERE MARQUETTE R. R.

Passengers going via the above line leave from Lake Shore & Michigan Southern Railway Depot, as follows:

Depart via M. C. R. R.		5:30 a m
Depart via L. S. Ry.		10:10 a m
Depart via M. C. R. R.		4:20 p m
Depart via M. C. R. R.		*9:05 p m
Arrive via M. C. R. R.		3:20 p m
Arrive via M. C. R. R.		*10:05 a m
Arrive via L. S. Ry.		4:42 p m
Arrive via M. C. R. R.		*11:20 p m

*Daily.

Connections are made at Monroe or Detroit with F. & P.

Paine's Celery Compound

GIVES

New Strength,
New Life,
New Health

To the whole system. It positively *cures* Rheumatism and Neuralgia.

FREE TREATMENT FRAUD.

Prof. Virchow, of Berlin, Denounces the Fraud Who Imitates His Name.

Of all the subtle schemes practiced by sharpers and confidence men to rob the unsuspecting people, the "free treatment" fraud resorted to by traveling quacks and impostors is the worst and most dangerous, to the community. This robbery perpetrated by aid of a pretext of giving something for nothing to sick people, is the more despicable, because it defrauds afflicted humanity, who are frequently not able to protect their own interests, or avenge wrong. The burglar, who takes his life in his hands and invades a man's castle, may excite a certain kind of admiration, although a dangerous criminal; but the cringing coward, who, in the role of a benefactor, robs the sick and infirm, should be shunned and spurned by all good people. This "free treatment" racket, so largely resorted to by traveling sharpers calling themselves "doctors" is, of late, being quite extensively advertised as a bait to catch the unsuspecting sick people not only in Toledo, but in nearly all parts of the country. The writer has investigated the practices of some of these "philanthropic" people who advertise "free treatment for the sick." He finds without exception that they get even by having the patient purchase of them the "medicine prescribed," at an enormous price. In order to draw a larger crowd of available victims, these wandering medical pirates frequently call themselves some high-sounding name after a great medical scientist or discoverer.

In some cases certain traveling impostors do not stop at imitating some famous doctor's name, but actually have the galvanized gall to claim the credit of his great discoveries. It would seem that persons flocking money from the pockets of the people by such colossal and frequent falsehoods, might be in danger of arrest for obtaining money under false pretenses.

A cable dispatch recently sent out from Berlin, contained a statement from Prof. Virchow, the famous germ discoverer, that any person with part of his name, and claiming to be a great germ specialist from Berlin, was a fraud, as no such name appeared in the list of graduates. This imposter business is exactly what might have been expected. Imagine persons claiming to be the greatest medical scientists on earth, and at the same time traveling from town to town, offering to treat the sick for nothing in order to bunco them into buying a few dollars' worth of cheap and dangerous drugs. They frequently claim that "their medicines" are imported from the old country, and give that as a reason why they should charge $25 or $50, although they advertise "free treatment." The fact is these traveling frauds give about 25 cents worth of cheap medicine —bottle and all, and charge about $25 for it. They get your money but never think of your case again after they leave.

In order to make this "free treatment" scheme look plausible, these traveling tricksters frequently claim that they treat the sick for nothing in order to advertise their sanitarium or "institute" in some distant city. The fact is that these fellows have no sanitariums, but simply play the same racket as a street fakir who announces from a dry goods box that he is going to give soap away to advertise his company. The street fakir's company and factory is always in a back room of some hotel; and that is about the size of the traveling medical fakir's "sanitarium." When you go to the hotel for the "free treatment," you don't get it. It is simply a trick to draw the people and fleece them out of their money by promising a cure that you never get.

The medical tramp catches customers for his medicine by advertising "free treatment," just as the sharp street vendor sells worthless trinkets by giving away a few cents' worth of soap.

The reason that reputable skilled medical specialists do not travel from town to town, is because their professional skill will bring them all they can do at home, if they simply let the people know where they are and what are their specialties. Indeed so great are the drawing qualities of real skilled specialists, that they are enabled to locate in comparatively small cities and towns, where they like best to live, and still have a larger practice than they desire. Among the many illustrations of this fact, observed by the reporter, may be mentioned specialists at medical colleges located in small towns, and right here in Toledo we have a striking example of appreciated medical skill, in Dr. Kalkhoff, the European specialist, at 505 and 507 Summit street. Just as the people from large cities and other distant points go to the little town of Ann Arbor to have difficult operations performed upon the eye, so those afflicted with difficult chronic diseases come from all parts of the country and the big cities, to Toledo, to be treated by Toledo's European Specialist, some of whose remarkable cures have been chronicled in these columns.

While these traveling "free treatment" fakirs cannot possibly affect the business of permanently located skilled Specialists, who have all the patients they care to treat, yet these same traveling tricksters can, and do filch the hard earned dollars from the pockets of the working people. They also destroy the confidence of mankind in each other, and the distrust thus created in the minds of the sick, frequently deters them from availing themselves of expert medical skill which would restore them to health and happiness.

WE CARRY A LARGE LINE OF

Artistic Hardware!

—FOR—

Fine Residences and Public Buildings,

IN LATE DESIGNS.

Art Glass, Plate Glass, Mechanics' Tools.

Schunk, Hillenkamp & Co.

519 and 521 Monroe St.

A Small Quantity of

Liebig Company's Extract of Beef

Added to any Soup, Sauce or Gravy gives Strength and Fine Flavor.

Invaluable in Improved and Economic Cookery. Makes cheapest, purest and best Beef Tea.

ENTERTAINMENTS.

The Great Bernhardt in "La Tosca."

A Rare Treat for Toledo Theater-Goers.

The Attractions at the Theaters for Next Week—O'Dowd's Neighbors —Fire Patrol — McLean & Prescott—Dramatic Notes.

Bernhardt has come and gone and a large-sized audience witnessed her performance at Wheeler's last evening. The play presented was Sardou's "La Tosca," and as the madame's company is one from her own land, it was delivered in the original French.

Bernhardt's ability and talent are too well known to need comment, and notwithstanding that the words were French, one could easily follow her story, by her wonderful acting. She is not beautiful, but her delicate face is one of great character and expression, her deep rich voice adds its power, and she is the personification of grace in every movement.

Many of the audience could but instinctively compare her performance with that of Fanny Davenport, who produced the same play here. Bernhardt's creation of the part of the unhappy "La Tosca" is somewhat different from that of Davenport in several of the scenes, but it is no stronger.

Her supporting company is a large one of excellent French actors and well balanced throughout. Mons. Albert Darmont, as "Baron Scarpia" and Mons. Fleury as "Mario" were especially good.

Some excellent special scenery was used, and the costuming throughout was magnificent, those worn by Bernhardt being especially elaborate and becoming

On the whole the performance was a treat for Toledo theater goers, and one that they seldom have an opportunity to enjoy, and the audience manifested their hearty approval by liberal applause which was responded to by several rises of the curtain at the end of each act.

Wilde as a Dramatist.

The London Telegraph says of Oscar Wilde's new play, "Lady Windermere's Fan," that all the characters in it are but minor representations of the apostle of astheticism himself. "From their 'little lips,' like his own ideal puppets of Paris, we seem to feel the breath of his own 'beautiful voice.' The duchess and the dude, the maiden and the masher, the loafer and the libertine, all exhibit a curious propensity for parroting his own paradoxes. When the ladies are assembled at afternoon tea, or stroll around the ball-room, the very air seems to be impregnated with Oscar Wildeism. When the men chat in the smoking-room over their cigars and cigarettes the smart retort and the sham epigram go off like so many crackers."

O'Dowd's Neighbors.

The following description of characters in "O'Dowd's Neighbors," which will be on the boards at Wheeler's Monday night, is taken from the thrilling dime novel story adapted from the play:

On one side of that beautiful thoroughfare, Shindy avenue, in the classical town of Goatville, resided the famous hero of this story, Dionicius Cezar O'Dowd.

Mr. O'Dowd was a bachelor and the owner of several flat-houses in one of the avenues contiguous to Goatville.

He was not as handsome as he himself considered himself, having a broad, florid face, a small, turn-up nose, and throat-whiskers.

The throat-whiskers were of a shade somewhere between a rich carmine and the color of a ripe carrot.

And the little hair that still clung to the sides of his head was of the same hue.

Directly across the street lived his sometime friend and rival, Marcus Antony McNab, a widower.

The house in which McNab lived belonged to O'Dowd.

McNab was a dignified, rather good-looking Irishman, and something of a masher.

At the end of the avenue, which terminated at an abrupt bluff a short distance from the houses in which O'Dowd and McNab lived, stood a neat little Queen Anne cottage, owned and occupied by Mrs. Katherine Riley, a well-to-do widow.

O'Dowd and McNab were rivals in the suit for the widow's hand, and the two rarely met, friends as they were, without having a fight, and at the time at which this story begins, matters were rendered still more complicated by the sudden arrival in the neighborhood of a wild-eyed, long-haired individual named Algernon Cinch, who called himself a poet.

Natural Gas.

Donnelly and Girard and their clever company are once more announced to appear in H. Gratton Donnelly's Natural Gas. This company is, by long odds, not alone the brightest, but the most popular of the too numerous farce comedies. The cause of this is no doubt due mostly to the clever stars themselves, but the play is so full of fun and gleesome mirth that the multitude is drawn to it for the sole purpose of laughing, and by laughing forgetting the cares and troubles that surrounds all humanity. Another cause of the tremendous success of this play is that the stars are surrounded by very clever people and that the organization is decidedly strong in its individual members. Every year, too, Natural Gas undergoes a change and always comes out brighter and funnier. With this in view, Manager Samuel P. Cox has this year put his finest touches on the play, and it never was better than it is to-day. The company is entirely new and embraces such clever people as Miss May Howard, who left her own burlesque company to be a member of Natural Gas; Kitty Kursall, the celebrated California wing dancer; Geo. Murphy, the well-known Dutch comedian; W. W. Black, formerly with Henry E. Dixey, and a bevy of clever and pretty ladies, among whom are Jessie Gardner, Clara St. Maur, Ida Rock, Kitty Allen and Fanny and Sagar Midgley.

The Fire Patrol,

Which will be at the People's next week, is a realistic melodrama that deals with life in the far west for a time, and more particularly that of a lawless mining camp, after which it shifts to New York.

A wealthy mine owner of Deadwood

has been murdered, and as an innocent man is suspected the assassin finds it an easy matter to make his escape. Subsequently a friend of the man to whom suspicion points gets on the track of the real criminal and under disguise of a wealthy mining king obtains admission to the house of the murderer's fiance in New York, where he denounces the murderer and saves the girl for her former sweetheart, thought to be dead, who had been believed guilty of the crime.

The play abounds in realistic and thrilling situations and seems to hit the audience's idea of a good melodrama.

The Wilburs.

When the Wilbur Opera company was here a few weeks ago, it played to the largest week's business of the season at the People's theater, and late comers were turned away every evening. Now they are announced to play a return engagement for the week beginning March 28. This time they will be at Wheeler's opera house, but popular prices will prevail, and matinees be given every afternoon except Monday.

The program for the week is as follows: Monday, Dorothy; Tuesday, matinee and night, Fanchette; Wednesday, matinee and night, Falka; Thursday, matinee and night, Black Hussar; Friday, matinee and night, Beggar Student; Saturday matinee, Dorothy; Saturday night, Grand Duchess; Sunday, Grand Bill.

MacLean and Prescott.

R. D. MacLean and Marie Prescott will be at Wheeler's Friday and Saturday of next week, and beside the two evening performances they will give a Saturday matinee. The Boston Daily Traveller speaks of them as follows:

R. D. MacLean and Miss Marie Prescott appeared in the Grand opera house last evening in Cleopatra. The play opened with an impressive scene in an Egyptian temple, where Mr. MacLean as Harmachis, takes the oath and is crowned king of Egypt. His simple, manly acting impressed the audience from the first.

Miss Prescott presented a careful study of the queen, love, anger, and reproach being carefully depicted. The death scene was particularly effective.

The piece was finely staged, and, taken as a whole, it was an unusually fine performance of Cleopatra.

Dramatic Notes.

Frohman and Sanger's new New York theater will be called the Empire.

De Wolf Hopper will go to Europe in June to remain there until September.

Agnes Huntington will return to London at the close of her present American season.

Coquelin, the French comedian, will tour America in 1893 under Mr. Abbey's management.

Mary Shaw will probably join the Alcazar Theater, California, next season as leading lady.

Edwin Thorne proposes to try a short stellar trip this spring with some new London plays.

Mrs. James Brown Potter and her Kurly Bellew are playing La Tosca in South Africa.

It is said that the Wilbur Opera company has cleared over $250,000 in the past seven years.

Gus Hill's aggregation will conclude its engagement at the People's to-night. The business of the week has been very large.

Marion Manola has been engaged for the season of summer opera at the New Fifth Avenue, New York. So has Jack Mason, her husband.

Miss Gale's first tour as a star is so successful that Manager Bromley has booked a tour for next season that will include only one and two week stands.

An enterprising but cheeky New York manager has written to Mrs. Deacon, the woman whose husband killed the Frenchman, Abeille, offering an engagement to star in America.

Daniel Frohman and Rose Coghlan have amicably adjusted the question of rights to the title of the new English play, The Gray Mare. Mr. Frohman will produce the piece.

Digby Bell six months ago offered $100 for the best topical song, and it took him until last week to read all of the matter submitted to him. There were nearly 3,000 contestants.

Mr. Sothern says that he refrained from playing "The Dancing Girl" in the south because the "finer susceptibilities of southern theater-goers would not stand the bold characteristics" of the play.

This is one of the worst years for theatricals ever known in London. Three West End managers are in serious financial trouble and may have to give up their play houses.

In his recent work, "Music and Its Masters," Rubinstein has joined the Bach worshipers. He declares that in Bach's instrumental melody there is more soul than in all operatic arias, and he scouts the idea that his fugues are dry and formal.

Henry Arthur Jones, the English playwright, who wrote The Middleman and The Dancing Girl, is described as "a long-haired man of rather short stature, who beneath his soft felt hat and long locks has a fund of original and interesting ideas."

Miss Marie Wainright and her manager, Julian Magnus, have already received over sixty plays in response to their announcement that they were ready to consider the work of native dramatists. At least one American play will be produced by Miss Wainright next season.

Miss Viola Allen has been engaged for next season by Mr. Charles Frohman, and will probably play the leading female part in Mr. Bronson Howard's new play. Miss May Irwin, of the Irwin sisters, at present with Boys and Girls, has also been engaged by Mr. Frohman and will play in The Junior Partner.

One thing is not generally known about the great actress is that her name is not Modjeska, but "Modrejewska." Her first tour in English-speaking countries, she said, convinced her that her real name could not be pronounced, and it was for this reason she now travels under that of Modjeska.

Fanny Davenport says that our national history is not yet too young to produce tragedies, and that the American plays at present winning success upon the stage will be in the line of comedy. She says also that the national character does not incline to tragedy, and so we must still depend upon the classics.

Rose Coghlan has introduced an innovation to the stage. It is carrying her own dressing-room. Her parts require her to change her costumes nine times each evening this season, and for that reason she has a dressing-room that is singularly well adapted to her use. It is made of white pine and canavs, carefully put together, and is carried in the regular way with other properties.

At Copenhagen, recently, there was a scene of the wildest excitement at the attempted representation of "A Wedding Night," by Gustaf Wied, who belongs to the newest school of Danish dramatic literature. While a murder was being rendered on the stage the audience broke out into loud cries of anger and insisted that the play should be stopped at once, and would not cease until the curtain was dropped.

Mrs. Langtry, encouraged by the success I mentioned in a previous cable at one of the Covent Garden balls, writes the London correspondent of the New York Dramatic News, has been taking dancing lessons from the Alhambra ballet master, and made her first appearance as a danseuse at a Criterion matinee, dancing a minuet in skirts. She scored a magnificent frost, one irreverent critic coming out the next day and comparing the steps of the bounteous Lily to the antics of the proverbial bovine in a china shop.

Miss Johnstone Bennett (Jane) has contributed a short article to a Philadelphia magazine, entitled "A Plea for Individuality," in which the author deprecates the imitative tendency in actors and actresses. In the article occurs this sentiment: "Before I went on the stage I made a resolution to copy no one. If I haven't brains enough to originate, I said to myself, I'll stop. I would rather be a good Johnstone Bennett than a poor anybody else. While I have played a number of distinct characterizations, so that each will stand out by itself, I have copied no one. I think my most severe critics and worst enemies will admit that."

They make one feel as though life was worth living. Take one of Carter's Little Liver Pills after eating; it will relieve dyspepsia, aid digestion and give tone and vigor to the system.

SPRING Is here. Tone up your system with Bovi. All druggists. The Wolfe Chemical Co., Toledo, Ohio.

Wabash to St. Louis.

The committee of the New York state senate appointed to investigate the "alleged Reading coal deal" does not seem to be very deeply interested in its task. Senator McMahon was the only member who responded to the call for a meeting on Monday. He waited patiently for an hour, vainly hoping for the arrival of some of his colleagues or some of the witnesses, and then adjourned the meeting until Saturday.

Mrs. Harriet Lane-Johnson, a niece of President Buchanan, has given $10,000 toward the purchase of "Wheatland," Buchanan's old home, to be used as a Park for Lancaster City, Pa.

Brown's Teething Cordial keeps babies well that are cutting teeth.

BOVI Unexcelled as a tonic. All druggists. The Wolfe Chemical Co., Toledo, Ohio.

TOLEDO'S CHURCHES.

Announcements for To-Morrow's Services.

Themes Which Some of the Pastors Will Discuss—Many of Them Will Prove Interesting.

Spiritualists meet at Elks' hall Sunday evening, corner Adams and Superior streets. You are welcome.

The City Mission church, Mount Olives, will meet at 226 South Erie street at 10:30 a. m.; preaching by Elder W. Lucas, and at 7 p. m. by Elder Simmons.

St. Andrew's, Auburndale: Services tomorrow will be: 3 p. m., Sunday school; 4 p. m., evening prayer and sermon by Rev. C. Scadding. Seats free. All are welcome.

Preaching at the Ashland Avenue Baptist church at 10:30 a. m. and 7:30 p. m., Rev. E. W. Hunt, pastor; Sabbath school at 12 m.; Young Pople's prayer meeting at 6:30 p. m.

St. Paul's M. E. church, corner Madison and Superior streets, Rev. S. D. Hutsinpiller, pastor: Class, 9:30; preaching, 10:30 and 7:30; Sunday school, 12; Epworth league, 6:30.

St. Stephen's English Lutheran church, corner Oliver and Harrison streets: Sunday school at 9:30 a. m.; services at 11 a. m. and 7:30 p. m. Rev. L. W. Myers, of Rochester, Pa., will conduct these services. A cordial invitation is extended to all.

The Oliver Baptist church, Segur avenue near Broadway, Rev. Wm. Sheridan, pastor: Subject at 10:30 a. m., "God's Thoughts towards His People," and at 7:30 p. m., "The Captive Maid;" Sunday school at noon; young people's meeting at 6:30 p. m.

Washington street Congregational church, Rev. O. D. Fisher, pastor: Services 10:30 a. m. and 7:30 p. m.; Sunday school 12 m.; Y. P. S. C. E., 6:15 p. m.; morning subject, "The Sum of All the Divine Attributes—Love;" evening subject, "Reconciliation."

Central Congregational church, corner Adams and Tenth streets, Rev. H. M. Bacon, pastor: Morning service 10:30 a. m.; Sunday school 12 o'clock; Y. P. S. C. E. at 6:15 p. m.; evening service 7:30 o'clock; preaching by the pastor morning and evening.

Broadway M. E. church, 1235 Broadway, Rev. J. H. Bethards, pastor: Class at 9:30 a. m.; preaching 10:30 a. m. and 7:30 p. m.; subject of morning, "What I Believe and Why I Believe It," the first of a series; Bible school 12 m.; Y. P. S. C. E. 6:30 p. m.

Services in the Third Presbyterian church, Rev. B. K. Ormond, pastor, at 10:30 a. m. and 7:30 p. m. Subject for morning: "Paul in the Shipwreck;" for the evening: "Your Sin Will Find You Out." Y. P. S. C. E. at 6:30 p. m.; Sunday school at 12 m.

First Presbyterian church, Huron corner of Orange, Rev. J. A. P. McGaw, pastor: Subject of morning sermon, "Not the Shortest but the Best Way;" Sunday school at 12; Y. P. S. C. E. at 6:30 p. m.; evening service at 7:30; subject, "Spirit and Cowardice."

Martin Luther church, corner of Oak and Woodville streets, East Side, Rev. E. L. T. Engers, pastor: Sunday school at 9 a. m.; English service at 10:30 a. m.; no service in the evening, owing to the participation of the pastor in the installation of Rev. J. Wesner at Defiance, Ohio.

Unitarian—Church of Our Father, Memorial Hall annex: To-morrow morning the subject of Rev. A. G. Jenning's sermon will be "A Study of Social Science, or Christ as a Political Economist;" Sunday school at noon. Subject in adult class, "From Atheism to Theism, by James Freeman Clarke.

The Bartlett Street church (Disciples of Christ), J. L. McDonald, pastor: Preaching at 10:30 a. m. and 7:30 p. m. These services will close the revival effort. Rev. Frank Jones greatly assisted the church during his stay with it. Sunday school 12 m.; Y. P. S. C. E. at 6:30 p. m.; prayer meeting Thursday at 7:30 p. m.

First Baptist church, Huron street, near Cherry, Rev. Wm. H. Sloan, pastor: Preaching to-morrow morning at 10:30 o'clock, subject, "An Aggressive Church;" Sunday school at noon; meeting of the Y. P. S. C. E. at 6:30 p. m.; preaching at 7:30 p. m., topic, "Who It Is That Secures Eternal Life." The ordinance of baptism and an after meeting will follow the preaching service.

Trinity church, Rev. Charles Scadding, rector, Rev. W. H. Bamford, assistant: The services to-morrow will be: 9 a. m., holy communion; 9:45 a. m., Sunday school; 11 a. m., morning prayer, litany and sermon; 7:30 p. m., musical service and sermon by the rector, subject, "The Message to the Church at Smyrna." Strangers cordially invited, and will be provided with hymns and leaflet giving full order of service.

The First Congregational church, St. Clair street, opposite the postoffice, Rev. Wm. W. Williams and Rev. D. M. Fisk, pastors: Morning service at 10:30, subject, Building in Four Worlds at Once;" service of Bible study at 12:15, subject, "The Promise of a New Heart," Ezek. xxxvi. 25-38; Y. P. S. C. E. service at 6:30 p. m., subject, "What Is God's Covenant with Us?" evening service at 7:30, subject, "A Man of Straw vs. Sober Fact." Pastor Fisk will preach both morning and evening. Calendars containing order of morning and evening services and notices of all services of the week distributed at the door.

JUDGE J. H. DOYLE

Heard the Breach of Promise Case

Last Evening at the Y. M. C. A. Court House—A Crowd of Interesting Spectators Present—The Verdict.

When Judge J. H. Doyle ascended to the bench last evening at the Y. M. C. A. court house, he saw before him a sea of interested faces, for the celebrated breach of promise case, in which Miss Geo. W. Stevens sued Walter Nichols for damages to act as a soothing balm to a lacerated bosom, was up for trial.

The first hard pull was to select a jury that didn't know anything. One gentleman was rejected because he had at one time attended school, could read the papers, and was in favor of the pipe line. Attorney F. W. Rickenbaugh held that his pipe line views alone incapacitated him as a juror, in which Judge Doyle readily concurred. At last a jury was empanelled that, in the judgment of the court, didn't know anything and the trial proceeded.

Mr. Wachenheimer presented the petition of the plaintiff and J. R. Calder moved that those portions be stricken out commencing with the first word of the first clause and ending with the last word of the last clause. The court allowed the petition to stand as read, and then Mr. Calder read the defendant's reply to allegations of plaintiff.

Witnesses were sworn in a bunch, and H. E. King was the first called for the plaintiff, and the examination by the attorneys, F. W. Rickenbaugh and L. W. Wachenheimer, brought to light many facts bearing on the case. Mr. King testified:

"I was at the hod-carriers' ball. The plaintiff and defendant were there also. Defendant was very soft on plaintiff. I heard the word engaged pass between them several times. They danced a good deal. The defendant would allow no one to come near the plaintiff. I am very positive about the word engaged."

Attorney for the defense, J. S. Martin, cross-examined:

"Isn't it true, Mr. King, that you were stuck on the plaintiff yourself?"

Mr. King—"I wouldn't care to say as to that."

Question—"Is it a fact that you heard nothing but the word 'engaged' during the evening?"

Answer—"Quite so."

Question—"Isn't it possible that you are just remembering things that will favor the plaintiff?"

Answer—"Quite possible."

Mr. Geo. B. Orwig, in a deposition, and Mr. Geo. Padgett from the stand testified to many things that happened to the parties concerned during the period of the first meeting, the process of ripening love and the final busting of the lady's affectionate heart.

Finally the plaintiff took the stand and testified that the defendant took her down to Turtle Light on the Pastime to get some turtle eggs and on the trip asked her to fill a vacancy at his house, which remark she took for a proposal of marriage, but which the defendant afterwards said was only meant as an offer of a position as a hired girl. The plaintiff identified photographs of her heart before and after busting.

The judge asked if the heart was as black as the photograph and the plaintiff explained to him that the photographs weren't "colorized."

J .Wm. Wilson, a witness for the defense, as a mercantile agency expert, attempted to show that the defendant didn't have any money, at least what he had was invested in city pipe line bonds and was of no use to him. Wm. Beatty testified to the entire lack of character of the plaintiff, and gave away things about the lady that moved her to tears, which worked a great sympathy racket on the jury. In the cross-examination Mr. Rickenbaugh said:

"Isn't it a fact, Mr. Beatty, that you don't know much of anything of what you're talking about?"

"I guess you're right," was the answer.

The defendant took the stand, but like the others threw no light on the case. The jury was groping around in darkness, their weak intellectual vision trying in vain to grasp a few rays of light. However, they knew about as much of the case as juries generally do, and were in good shape to drink in the judge's charge, which was in substance as follows:

"As usual, the lawyers have taken up so much of the time that there is none left for the judge. Gentlemen, I might talk to you until doomsday on the merits of this case and you wouldn't understand me, or if you did, you wouldn't pay any attention to what I was saying. I might tell you what to do and then you would go and do as you pleased, just like every other jury. I now leave the case in your hands."

The jury rendered the following verdict in a very few seconds:

The State of Ohio, Lucas County, ss.

We, the jury, not duly impaneled and sworn, to well and truly try to mulct the defendant out of the sum of $5,000,000, do find, after a grave search and patient investigation, that the plaintiff is as old and twice as old as she admits; that she belongs to the Denovian age; that she is prone to make love, and prone to marry; that her appetite is of that sensitive genius known as omniverous.

We further find that the defendant is an idiot of a harmless type, and incapable of making a contract of any sort; that his bump of gullibility is large and well developed; that he has been grossly imposed upon by the plaintiff, and is entitled to the sympathy of his fellow-idiots.

We find that while there was considerable coquetry on the part of both plaintiff and defendant, there was no valid contract of marriage between them, and in equity and justice the defendant is entitled to recover from plaintiff $93 for ice cream and other sundries, but from this amount must be deducted $7 expended by plaintiff for wedding trousseau in anticipation of the coming marriage.

C. L. FRANCE, Foreman.

Of course it goes without saying that the plaintiff was very much put out.

J. S. Martin as one of the attorneys for the defendant, was very clever as an Irish barrister. W. H. Roose made an efficient clerk, and W. A. Mills posed as bailiff in great shape, though his efforts to keep order in the court were not the most successful. James T. Close acted as court stenographer and took the entire proceedings and now don't know what to do with the manuscript.

There was a large attendance at the trial, and all seemed to enjoy the proceedings. Mr. P. G. Turner, of the junior Y. M. C. A., worked hard to make the entertainment a success, and that his efforts were appreciated will be testified to at the next session of the court.

CLUBS AND SOCIETIES.

Colloquial People Discuss an Important Topic.

"Thought the Best Educator"—Meetings of Various Bodies in the Near Future.

The paper by Mrs. Martha Cornell Woodward before the Colloquial club yesterday afternoon, entitled "Thought the Best Educator" was interesting, and was food for a lively discussion participated in by Mrs. Bentley, Miss Law, Mrs. Elderkin, Mrs. Fray, Mrs. Sanburn, Mrs. Godfrey, Mrs. Lang, Mrs. Harmon, Mrs. Ward, and others.

Mrs. Elderkin acted as chairman of the meeting and conducted the question box, which proved to be an interesting feature. On account of lack of time the question, "What is free coinage, and how will it benefit our country?" will be discussed at the next meeting, which occurs Friday afternoon, March 25, at 4 o'clock, at Law kindergarten. The paper will be given by Mrs. Rakestraw on "Stray Thoughts."

The Toledo Political Equality club, Claudia Q. Murphy, president, meets Saturday, March 19, at 4 o'clock, with Mrs. E. Quigley, 425 Tenth street. Strangers welcome.

First Isabella circle, Rosa L. Segur, president, meets Tuesday, March 15, with Mrs. R. G. Bacon, 2111 Jefferson street, at 4 p. m. Paper by Mrs. Maud Dutton.

Union of Unions, W. C. T. U., Mrs. Louise Eck, president, meets at the Lagrange Street Congregational church, Thursday, April 7.

Y meeting the first Friday in April at 4 o'clock at the First Congregational church.

The Toledo Society of Economic Inquiry meets Wednesday, March 16. Paper by A. E. Macomber on "Worth of Corporations."

There will be a meeting of all ladies interested in the subject of social purity at the home of Mrs. Vincent Hamilton, 437 Huron street, next Tuesday afternoon, at 4 o'clock.

The Day Nursery circle is holding a meeting this afternoon.

The Dante circle held an interesting meeting yesterday afternoon. The next meeting will be held with Miss Evangeline Moore, of Maplewood avenue. The members have decided to study English literature.

Help yourself to get rid of that cough or cold, or any asthmatic or throat trouble by using Dr. D. Jayne's Expectorant.

KIRK'S

STANDARD OF THE WORLD — AMERICAN FAMILY

SOAP

A LAUNDRY SOAP, PURE AND SANITARY.

BEST FOR

General Household Use.

A WORD WITH YOU!

Our facilities and experience are such that we can save you money on anything in our line, be it Diamonds, Jewelry, Badges, or Repairing. Give us a trial and be convinced.

Roulet & Armstrong, 341 Summit St.

(Over Strasburger's Shoe Store).

BACK AND SIDEACHE.

Just What to Do to Cure Them.

The most annoying pain is backache. The next most uncomfortable condition is sideache. Nothing makes a person feel so weak, nervous, miserable and dragged out as a more or less constant weakness or pain in the back or side. And it is entirely unnecessary to suffer from it, too, for Dr. Greene's Nervura, which you can get at druggists, $1.00, WILL CURE IT, PERFECTLY AND COMPLETELY. This remarkable nerve medicine and sure reliever of pain is purely vegetable and harmless, and it is absurd for people to suffer from headache, neuralgia, pain in back, side, limbs, malaria, etc., when a cure is certain by using this great discovery for the nerves. Dr. Greene's Nervura is the best spring medicine, and should be used now, as all these troubles are worse from Spring Debility.

OH! MY BACK!

"I have been under the care of many doctors for neuralgia and rheumatism, which I had terribly in my back and side. So badly did I suffer that I was unable to attend to my business for three years, before I came across the right remedy to cure me. The remedy is Dr. Greene's Nervura, and I HAVE BEEN PERFECTLY AND COMPLETELY CURED BY THIS WONDERFUL MEDICINE.

JAMES BOWN,
27 Market St., New York City."

Dr. Greene, the successful specialist, in curing all forms of nervous and chronic diseases, 35 W. 14th Street, New York, can be consulted Free, personally or by letter. Call or write him about your case, or send for symptom blank to fill out, and a letter fully explaining your disease, giving advice, etc., will be returned free.

THE TOLEDO

Gold Cure Institute

F. R. BOYD, A. M., M. D., President.
A. E. KARSNER, M. D., Secretary and Manager.
W. A. JONES, M. D., Treasurer.

The above Institute for the cure of alcoholism, and the opium and morphine habits, is located in the Hartford block, corner of Summit and Madison streets, Toledo, Ohio. Entrance to elevator on Madison St.

Correspondence should be addressed to Dr. A. E. Karsner, Hartford block, Toledo, Ohio.

TUTT'S Tiny Liver Pills

stimulate the torpid liver, strengthen the digestive organs, regulate the bowels, and are unequaled as an antibilious medicine. In malarial districts their virtues are widely recognized as they possess peculiar properties in freeing the system from that poison. Price, 25c. Office, 39 Park Place, N. Y.

USE TUTT'S HAIR DYE;

a perfect imitation of nature; impossible to detect it. Price, $1 per box.

ONE BOX OF **"FOOTINE"**

MAKES AN EIGHT OUNCE LOTION THAT IS GUARANTEED TO CURE

COLD, TENDER, SWEATY, ODOROUS **FEET**

SOFT CORNS,

CHILBLAINS

AND BUNIONS.

Stops any itching of the skin. Price 50c by all druggists or mail.

MANUFACTURED BY

B. V. LUDLUM & CO.

SWANTON, O.

The Ketcham Furniture Co

TOLEDO, OHIO.

Artistic Designers and Manufacturers of

Modern Bank, Office and Public Building

FURNITURE!

AND ALL KINDS OF SPECIAL FURNITURE

Correspondence Solicited.

Chichester's English Diamond Brand.

PENNYROYAL PILLS

Original and Only Genuine.

SAFE, always reliable. LADIES, ask Druggist for *Chichester's English Diamond Brand* in Red and *Gold* metallic boxes, sealed with blue ribbon. Take no other. *Refuse dangerous substitutions and imitations.* At Druggists, or send 4c. in stamps for particulars, testimonials and "Relief for Ladies," in letter, by return Mail. 10,000 Testimonials. *Name Paper.* Chichester Chemical Co., Madison Square, Sold by all Local Druggists. Phila., Pa.

N. B. BACON. T. F. HUBER

BACON & HUBER

ARCHITECTS,

33 and 34 Chamber of Commerce.

READ THIS

Toledo, Ohio, Jan. 30th, 1888.

Mr. Richard Belton—Dear Sir: I, the undersigned, do hereby tender you my sincere thanks that I was enabled to use your "Catarrh Remedy," which I now consider Excelsior to any other medicine for the same purpose. My wife and I recommend to every one else your medicine above named to be a cure if taken according to instructions. Yours respectfully,

JOHN H. GERKINS, 169 17th St.

Sold by druggists. Price 50 cents.

Wholesale Druggists:

Walding, Kinnan & Marvin, Toledo, O.
Benton, Myers & Co., Cleveland, O.
John D. Park, Cincinnati, O.

Manufactured exclusively by

RICHARD BELTON

TOLEDO, OHIO.

OH, IF I ONLY HAD HER

Complexion! Why, it is easily obtained Use Pozzoni's Complexion Powder

TAILORS.

WM. G. SCHILL & CO.

130 SUPERIOR ST.,

is the place to get a good fit in

PANTS OR SUITINGS

GRANGER THE IMPORTING TAILOR! AND Fine Woolen DRAPER 305 SUMMIT STREET.

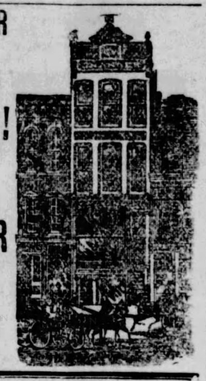

WHY IS THE

W. L. DOUGLAS $3 SHOE FOR GENTLEMEN

THE BEST SHOE IN THE WORLD FOR THE MONEY?

It is a seamless shoe, with no tacks or wax thread to hurt the feet; made of the best fine calf, stylish and easy, and *because we make more shoes of this grade than any other manufacturer,* it equals hand-sewed shoes costing from $4.00 to $6.00.

$5. $5.00 Genuine Hand-sewed, the finest calf shoe ever offered for $5.00; equals French imported shoes which cost from $8.00 to $12.00.

$4. $4.00 Hand-sewed Welt Shoe, fine calf, stylish, comfortable and durable. The best shoe ever offered at this price; same grade as custom-made shoes costing from $6.00 to $8.00.

$3. $3.50 Police Shoe; Farmers, Railroad Men and Letter Carriers all wear them; fine calf, seamless, smooth inside, heavy three soles, extension edge. One pair will wear a year.

$2. $2.50 fine calf; no better shoe ever offered at this price; one trial will convince those who want a shoe for comfort and service.

$2 $2.25 and $2.00 Workingman's shoes are very strong and durable. Those who have given them a trial will wear no other make.

Boys' $2.00 and $1.75 school shoes are worn by the boys everywhere; they sell on their merits, as the increasing sales show.

Ladies $3.00 Hand-sewed shoe, best Dongola, very stylish; equals French imported shoes costing from $5.00 to $6.00.

Ladies' 2.50, $2.00 and $1.75 shoe for Misses are the best fine Dongola. Stylish and durable.

Caution.—See that W. L. Douglas' name and price are stamped on the bottom of each shoe.

TAKE NO SUBSTITUTE.

Insist on local advertised dealers supplying you. W. L. DOUGLAS, Brockton, Mass. Sold by

S. W. Nettleton, 221 Summit street.
L. Neander, No. 1211 Cherry street.
F. Spathelf, No. 411 Nebraska avenue.
F. B. Masters, No. 608 S. St. Clair street.
R. G. Dawkins, East Side.

BRINKERHOFF SYSTEM

Of Rectal Treatment and Medication Cures PILES WITHOUT PAIN, LIGATURE, KNIFE, CAUTERY, OR DETENTION FROM BUSINESS.

Also cures Rectal Ulceration, the cause of Fistula, Pleasure, "Itching Piles" and Consumption, Soreness across the back, low down, constipation or diarrhea, dull, heavy pains or burning in the rectum, blood or pus on stool, pain in stomach or abdomen and bloating and general prostration warn you.

Send for 56-page book, free, to Dr. Kiskadden, 35 Woodward avenue, Detroit, Mich.

DR. H. S. KISKADDEN

At Sandusky, March 17; Fremont, March 17.

DO YOU WANT GOLD?

Cripple Creek is not a health resort. It is a wealth resort. Quite a difference! Location, near Pike's Peak, in Colorado. Gold—gold, yellow gold, is found at grass roots and in the rock formation.

Reliable experts claim this is to-day the richest camp in Colorado. Assays average $100 per ton, and have run as high as $5,000. One hundred people a day are now rushing to Fremont, chief town of the district.

The chance of a life-

WHAT DO YOU WANT? DO YOU

MAKE IT KNOWN THROUGH THE BEE'S GREAT WANT

MEDIUM

The Toledo Bee

The BEE will give the people all of the news and advertise their wants. Having a circulation much greater than any other Toledo daily paper it is much the best advertising medium. It secures quicker and better returns. Consult your interests by advertising in the BEE when you want anything or have anything to sell.

TOLEDO, OHIO, MARCH 12, 1892.

MALE HELP WANTED.

SALESMEN WANTED—TO SELL OUR goods by sample to the wholesale and retail trade. Liberal salary and expenses paid. Permanent position. Money advanced for wages, advertising, etc. For full particulars and reference address Centennial Mfg. Co., Chicago, Ill. 29feb5m

WANTED—TRAVELING SALESMEN TO sell Baking Powder to the retail grocery trade. We put our goods up in Glass Rolling Pins. We pay not less than $75 a month salary and expenses, or 25 per cent. commission. We want men who are now on the road to carry as a side line. Good opportunity for clerks and others who want to get on the road. Write for particulars; send stamp. Chicago Baking Powder Co., 767 Van Buren St., Chicago, Ill. 27feb1m-p

WANTED—ELEVATOR BOY AT THE Burnett. 63

WANTED—BOY TO WORK IN TINSHOP, 15 to 17 years old; one with some experience. Call on or address Phillips Hardware Co., (Limited) Blissfield, Mich. 10mch3p

PORTER WANTED AT BURNETT House.

BOYS WANTED—AT 27 MICHIGAN street, from 13 to 16 years of age. 67

WANTED—KALSOMINER AT THE Autory House. 68

WANTED—TINNER AT B. A. STEVENS', corner Erie and Lafayette streets. 69

WANTED — BARBER — IMMEDIATELY, at 112 South St. Clair street. 70

WANTED — EXPERIENCED CARPET salesman at the Lion Store. Apply to Mr. Curtis. 11mch3

BOY—WANTED, A GOOD GERMAN BOY to make himself useful about store. Call at 509 Summit street. 63

WANTED—MAN TO WORK IN SMALL country place; German, with some knowledge of gardening preferred; might employ a man and wife if the wife understands cooking and general housework. Address, with full particulars, Ed. S. Riggs, Lexington, Ky. 3mch1m-p

FEMALE HELP WANTED.

WANTED—A GOOD GIRL TO DO GENeral housework for four in family; must be a good cook, and low; good reference. Call at No. 331 13th street. 62

WANTED—EXPERIENCED WOMAN FOR general housework in family of three. Call Mrs. B., 2843 Summit avenue, opposite Barber & Star. 70

COOK—WANTED, AN EXPERIENCED cook at 1505 Jefferson street. Mrs. R. Cummings. 70

WANTED—AT HANNER HOUSE TWO dining room girls. 70

WANTED — GIRL FOR GENERAL housework; plain cook. Apply at 120 19th street. 68

WANTED — GIRL FOR GENERAL housework. Apply at 1804 Monroe street. 10mch3

WANTED—GOOD GIRL FOR GENERAL housework in family of 3, at 127 10th street. Call morning or evening. 68

WANTED—GIRLS FOR HOTEL AND general housework. City Employment Office, 809 Summit street. 11mch2p

WANTED — GIRL FOR GENERAL housework at 209 Dix street. 64

WANTED—COMPETENT COOK AT 331 18th street; good wages. 67

WANTED—COMPETENT GIRL FOR general housework. Mrs. C. Buxton, 132 19th street. 63

WANTED—COMPETENT GIRL IN family of three. Apply at 324 Monroe street. 65

WANTED—A COMPETENT GIRL FOR general housework. 327 11th street, between Madison and Adams. 66

WANTED—A NURSE GIRL AT 369 Irving street. 67

WANTED—GIRL TO DO LIGHT housework, small family. Address G 54, Bee office. 67

WANTED—A GOOD GIRL FOR GENeral housework. Call at 930 Indiana ave. 64

WANTED—TO ENGAGE A LADY TO fill a permanent position with good pay. Address, with stamp, G. 51, Bee office. 64

WANTED—GERMAN GIRL FOR GENeral housework. Apply to Mrs. N. L. Ries, 222 Erie street. 63

WANTED — GIRL FOR GENERAL housework; reference. Address 1709 Adams street. Mrs. Curtis. 66

WANTED—EXPERIENCED GIRL FOR general housework in family without children. Mrs. King, 234 Tenth street. 63

WANTED—A SMALL GIRL TO TAKE care of a baby. 209 Illinois street. 64

WANTED—FOUR YOUNG LADIES FOR light and pleasant employment in the city; $8 per week. Address G. 50, Bee office. 64

WANTED—GIRL TO DO HOUSEWORK in small family. 2118 Franklin avenue. 63

WANTED—STRONG YOUNG GIRL FOR general housework in family of two, at 806 Jefferson street; Polish or Swede preferred. Apply mornings between 9 and 12. 62

WANTED—A HOUSEKEEPER—A GOOD home to the right party. Address C Lyman, North Toledo, Ohio, care A. A. R. R. Crossing. 63

WANTED—A COMPETENT GIRL FOR general housework. Call at 1415 Madison street. 27feb-tf

FOR RENT—HOUSES.

FOR RENT—NINE ROOM FURNISHED house with all modern conveniences, and stable, for rent at very low rental after May 1st. Inquire 448 12th street. 11mch-tf

FOR RENT—FURNISHED HOUSE TO rent to small family for one year; new, with all modern conveniences; pleasantly located and convenient to street cars; possession given May 1st, or sooner if desired. For further information address "X. Y. Z." care Bee office. 9mch6p

FOR RENT—A VERY DESIRABLE house in the Seventh ward, on one of the best streets; ten rooms; modern conveniences; new, plumbing, beautiful yard. Call on or address, S. B. C., Oliver House, Toledo. 9mch6p

FOR RENT—AFTER MARCH 15TH, house on Washington street, head of 12th street, $15 per month. Inquire Sam T. Fisk, 311 Madison street. Smar6

MONEY TO LOAN.

MONEY TO LOAN ON REAL ESTATE security. Sums to suit. Arlon E. Wilson, Yeager Block, Madison street, near Superior. 4mch1m-p

MONEY TO LOAN IN SUMS OF FIVE hundred dollars and upward at a low rate of interest. S. G. Southard, cor. Superior and Madison, Room 11 Gardner Place. 27feb1y

MONEY TO LOAN—IF YOU WANT $25 to $500 on chattel mortgage, I will negotiate such loans on fair terms. M. O. Waggoner, office and residence, 613 Madison street. 24oct1yr

MONEY—TO LOAN ON REAL ESTATE in large or small amounts at low rate of interest. T. S. Merrell, 512 Madison street. 17augly r

MONEY TO LOAN—ON HOUSEHOLD goods, pianos, organs, horses, etc., without removal; all business strictly confidential. C. R. Lee, 506 Cherry street. 3mch1m-p

MONEY TO LOAN ON HOUSEHOLD goods, pianos, horses, wagons, etc., without removal; partial payments received reducing cost pro rata; all business strictly confidential. Croft, Room 14, Worthington Block, Adams and Superior streets. 16may-tf

WANTED TO BUY.

WANTED—A NEW MILCH COW. C. H. Scribner, 2064 Franklin ave. 9mch-tf

FOR SALE.

FOR SALE—MODERN BRICK, 9 ROOMS, furnace, bath room, all in good condition. We can sell this property for $4,000; $500 cash, balance $25 monthly with 6 per cent. interest. "Locust street, near Superior." I. H. Detwiler & Co., 224 St. Clair street.

FOR SALE—BEAUTIFUL RESIDENCE of 10 rooms, with all modern conveniences, nearly new, price $5,000, Jefferson street, near 22nd street. I. H. Detwiler & Co., 224 St. Clair street. (next to postoffice.)

FOR SALE—MODERN FRAME DWELLing, nearly new, has cellar, furnace, 10 rooms, all in first-class condition, with barn; lot has 40 feet fronting on 21st street, near Monroe, price $5,000; terms easy. I. H. Detwiler & Co., 224 St. Clair street, next postoffice.)

FOR SALE—ELEGANT 10-ROOM MODern frame residence; has all the latest improvements, with 4½ foot lot fronting on Collingwood, near Oakwood avenue, $4,500; terms, $1,000 cash, balance long time. We also have a very nice large 2-story house near corner Collingwood and Bartlett street for $2,800 (38 foot lot.) I. H. Detwiler & Co., 224 St. Clair street, (next to postoffice.)

FOR SALE—COTTAGE OF 5 ROOMS, brick foundation, and in good condition, $900; terms, $50 cash; balance $10 monthly, 6 per cent.; lot has 30 feet fronting on Hoag street, near Dorr. I. H. Detwiler & Co., 224 St. Clair street, (next to postoffice.)

FOR SALE—COTTAGE OF 5 ROOMS, nearly new, on East Broadway, East Toledo, $1,200; terms, $300 cash, balance monthly. We also have one on Navarre avenue for $850; terms easy. I. H. Detwiler & Co., 224 St. Clair street, (next to postoffice.)

FOR SALE—60 FOOT LOT FRONTING on Summit street, near Buffalo street, near Superior, $28; 32 feet on Erie street, near Stickney avenue school, $35 per foot. I. H. Detwiler & Co., 224 St. Clair street, (next postoffice.)

FOR SALE—TWO STORY BRICK, SUITable for a store or saloon, with living rooms upstairs, on Erie street, near Lafayette, $2,600; terms, $600 cash, balance long time 6 per cent.; we also have 38 feet fronting on Erie street, near Monroe, which we'll sell for $170 per foot; this is a bargain. I. H. Detwiler & Co., 224 St. Clair street, next to postoffice.

FOR SALE—NO. 520 DORR STREET, two-story frame dwelling; new and in good order; fine barn; lot 40x120 feet to alley; price, $2,500; $300 cash, balance rent. I. H. Detwiler & Co., No. 224 St. Clair street, next to postoffice.

FOR SALE—RESTAURANT AND saloon on liberal terms, now occupied by J. M. Jacoby, No. 33 Summit street; selling on account of ill health. Call or address as above. 7mch1m-p

FOR SALE—SEVEN ROOM TWO STORY frame dwelling, nearly new, on Bancroft street, near Detroit avenue, $1,600; terms, $400 cash, balance long time. I. H. Detwiler & Co., 224 St. Clair street (next to postoffice.)

FOR SALE—TWO STORY FRAME house on Superior street, near Ash, $2,200; $300 cash, balance monthly; we also have a 5-room cottage for sale on Niagara street, near Galena, for $1,000; terms, $100 cash, balance $10 monthly. I. H. Detwiler & Co., 224 St. Clair street (next to postoffice.)

FOR SALE — TWO-STORY FRAME house on Tecumseh street, near Collingwood avenue, $1,050; $100 cash, balance $10 per month, 6 per cent. We also have a good cottage of 5 rooms near corner Ewing and Blum streets, for $900; terms, $100 cash and $9 per month, 6 per cent. I. H. Detwiler & Co., 224 St. Clair street (next to postoffice.)

FOR SALE—ELEGANT 10-ROOM BRICK residence, cellar furnace, and all modern improvements; has 62 foot fronting on Jefferson street, near 21st, $8,500; terms, $2,000 cash, balance long time, 6 per cent. I. H. Detwiler & Co., 224 St. Clair street (next to postoffice.)

FOR SALE—BRICK STORE, MONROE street, corner Michigan, $5,000; terms, $1,000 cash, balance long time; we also have 40 feet fronting on Monroe street, corner Erie, $12,000; terms easy. I. H. Detwiler & Co., 224 St. Clair street, (next to postoffice.)

WANTED—GOOD TWO STORY HOUSE between Bush and Cherry streets, east of Michigan street, worth about $2,500; house must be in good repair. I. H. Detwiler & Co., 224 St. Clair street, (next to postoffice.)

FOR SALE—40 FEET FRONTING ON 21st street, between Jefferson and Monroe, price $47.50 per foot; would build house for right party on easy terms. We also have 40 feet fronting on Monroe street near 18th, which we offer at $38 if sold soon. I. H. Detwiler & Co., 224 St. Clair street, (next to postoffice.)

FOR SALE—NEW FRAME DWELLING on Erie street, near Galena, has well, cistern, cellar, gas, large lot and is a bargain at $2,200; terms, $350 cash, balance $25 monthly, 6 per cent. interest. I. H. Detwiler & Co., 224 St. Clair street, (next to postoffice.)

FOR SALE—BEAUTIFUL 12 ROOM fram dwelling, with all modern improvements; good barn; lot 70x233 feet, on Collingwood avenue, near Central avenue; house alone cost $9,500; this property must be sold and can be gotten for $4,800, on easy terms; less than half the cost of the buildings. I. H. Detwiler & Co., 224 St. Clair street, (next to postoffice.)

FOR SALE—TWO STORY 7 ROOM frame house near corner Detroit avenue and Bancroft street; price, $1,050; terms, $100 cash, balance $10 monthly, with 6 per cent. interest. I. H. Detwiler & Co., 224 St. Clair street, (next to postoffice.)

FOR SALE—LARGE TWO STORY frame house, has cellar, cistern, well, a number of good fruit trees, lot has 40 feet fronting on Missour street, near 13th street $1,550; terms, $200 cash, balance $15 per month, 6 per cent. I. H. Detwiler & Co., 224 St. Clair street, (next to postoffice.)

FOR SALE—TWO BLACK MARES, 6 years old, with double harness, $350; fast walkers, gentle, weight 2,600 lbs. Inquire "Coal Palace," corner Erie and Washington sts. Smar6p

FOR SALE—GROCERS' FIXTURES —10 Troumer tea cans, holding one chest of tea; three show cases, two platform counter scales, one small counter scale, four brass tea scoops, one meat rack, shelving, ten spice boxes, one coffee mill, one desk, three counters, one spice cabine and 15 coffee boxes. Inquire London Tea Co., cor. Adams and Huron street. 7mar6p

FOR SALE—CHEAP, ONE SPAN young draft horses. Call or address Wm. A. Gilhouse, 414 Monroe st. Smar6p

WANTED—HOUSE AND LOT WORTH about $2,500, near corner Illinois and 11th streets, house must be in good repair and have not less than 7 rooms. I. H. Detwiler & Co., 224 St. Clair street (next to postoffice.)

FOR RENT—GROCERY STORE WITH all appliances for first class business, located in good district in East Toledo. $25 per month. Irving B. Hiett & Co.

FOR SALE—ON ERIE STREET, NEAR Madison street, in desirable location, lot 50x150; suitable for business or flats; property at right price. Irving B. Hiett & Co.

FOR SALE—ON NEWBERRY STREET, near Broadway, good lot 40x139, price $700. Irving B. Hiett & Co.

FOR SALE—ON HIETT AVENUE NEAR Colton street, well located lot 30x108, for $300. Irving B. Hiett & Co.

FOR SALE—GOOD LOT ON CHERRY street, corner of Canton avenue, 125x150; price reasonable. Irving B. Hiett & Co.

FOR SALE—LOT ON DETROIT AVE., near Missouri street, at very low figure. See us soon. Irving B. Hiett & Co.

FOR SALE—GLENWOOD AVENUE LOT at $25 per foot, 50x 157; additional frontage if desired. Irving B. Hiett & Co.

FOR SALE—AT AIR LINE JUNCTION on Western avenue, for $350 lot nicely located. If you want property in this part of the city see Irving B. Hiett & Co.

FOR SALE—BEAUTIFUL LOT ON OAKwood avenue, near Wells street, at proper price; lot 35x 127. Irving B. Hiett & Co.

FOR SALE—ON FRANKLIN AVENUE, beautiful lot for $1,050. If you want property here at this price you must buy soon. Irving B. Hiett & Co.

FOR SALE—ONE OF THE FINEST OF Ashland avenue lots, 99x334, at remarkably low figure. See us for particulars. Irving B. Hiett & Co.

FOR SALE—FRONTAGE TO SUIT, ON Tecumseh street, near Fifteenth street, desirable factory location; will sell at reasonable price Irving B. Hiett & Co.

FOR SALE—MAPLEWOOD AVENUE, near Virginia street, east front, well located, at $25 per foot. Irving B. Hiett & Co.

FOR SALE—AT $35 PER FOOT, A FEW of the most desirable of the lots remaining unsold on Robinwood avenue. Irving B. Hiett & Co.

FOR SALE—ON MACHEN STREET, near Collingwood avenue, at reasonable price, lot 50x135. Irving B. Hiett & Co.

FOR SALE—ON HURON ST., NEAR Madison street, first class location for business building or flat, lot 22x130; will sell at reasonable price. Irving B. Hiett & Co.

FOR SALE—ON BARTLETT STREET, near Collingwood avenue, well located lot 28x133; good neighborhood; will sell at fair price. Irving B. Hiett & Co.

FOR SALE—LOT ON HICKS STREET, near Forest avenue, 30x124. If you want residence property at moderate price, see Irving B. Hiett & Co.

FOR SALE—DESIRABLE LOT ON WEST Washington street, near Wells street, 30x 128. Irving B. Hiett & Co.

FOR SALE—RESIDENCE—2040 FRANKlin avenue; lot 75 feet front; house contains modern improvements, and is, without doubt, one of the most desirable locations in the city. Will be sold at reasonable price and terms to desirable purchaser. Apply to W. C. Crabbs, Boody House Block. 4dec-tf

TWO SURE BARGAINS—60 OR 90 FEET on Summit street in best of neighborhood, by 165 feet deep. If we can sell this week we will take one-half value. It has a good frame dwelling. Also 2 lots on Acklin avenue just off Collingwood, near Parkwood, 40 feet front, and only $750 each. Geo. E. Pomeroy & Son. 11mch3

HORSE FOR SALE—A BLACK MARE with foal; also new buggy and harness. Enquire at 915 Cherry street. 5mch7p

FOR SALE—TWO MARES, FOUR AND five years old; good blood. Enquire 424 Oliver street. 3mch12p

FOR SALE—PIANO—A FINE SQUARE Hoboken piano in perfect condition has been left with us for immediate sale. Price $125. The Whitney & Currier Co. 10mch3p

FOR SALE—HOUSE AND LOT AT 821 Lenk street; will sell cheap. Inquire within. 8mar6p

FOR SALE—40 ACRES LAND IN ADAMS township, east half of the southeast fourth-quarter of section 1; two-story brick house and two barns; for sale cheap on long time. Enquire 374 Indiana avenue. N. W. Halpin. 2feb1m-p

FOR SALE OR EXCHANGE—FOR A cheaper house and lot, a nice brick residence near Magnolia street.; will give time or take good vacant property for balance. Henry Merrill & Co., 318 Summit street. 11mch2p

FOR SALE—A SIX-FOOT STANDING desk, walnut top, with drawers; great bargain for $15, at Dawkins' Shoe Store, 521 Adams street. 11mch2

FOR SALE—TWO BRICK DWELLINGS near Mulberry street on Huron, at two-thirds actual value, on easy terms. This is a good investment. Henry Merrill & Co., 318 Summit street. 11mch2p

FOR SALE—COTTAGE ON THE EAST Side, in good locality, cheap. Address G. 58, Bee office. 11mch2p

FOR SALE—CHEAP—A NEW 2-STORY frame house facing Collingwood avenue, corner Washington street, containing 10 rooms, bath room and all modern improvements. Inquire 55 Indiana avenue. 9mch6p

FOR SALE—OR EXCHANGE FOR VAcant lots or a house and lot, with some money, a first-class stock of boots and shoes; no commission. R. G. Dawkins, 521 Adams street. 11mch2

WANTED—SITUATIONS.

WANTED—WORK BY THE DAY, office or housework. Call on or address 317 Missouri street. 63

WANTED—SITUATION BY PROFESsional father. Address 608 Monroe street. 70

WANTED—PLAIN SEWING TO DO AT my home; references; live in Ninth ward; will work very cheap. Address G. 56, Bee office. 70

WANTED—SITUATION FOR BOY 16 years of age, where can earn small salary and learn trade. Address G. 57, care Bee. 70

WANTED—SITUATION BY YOUNG MAN to drive delivery wagon; am well acquainted with the city. Address Jack Smith, 504 1-2 Superior street. 69

SITUATION WANTED—BY YOUNG MAN, position as assistant bookkeeper or office work of any kind; good penman and accountant; can furnish best of references. Address G. 55, Bee office. 69

WANTED—A SITUATION BY AN ARCHitectural engineer and draughtsman; can give first-class New York City references. Address Engineer, 221 Walnut street. 69

FIRST-CLASS COATMAKER WANTED; steady work for good and steady man. C. Schlegal, Defiance, O. 7mch6

WANTED—SITUATION AS HOUSEkeeper in a widower's family by a middle-aged lady with a little boy 7 years old; can furnish references and wants references; speaks German and English. Apply at No. 607 Monroe st., up stairs. 67

WANTED—A POSITION AS TRAVeling salesman by competent young man 22 years of age. Address G. 53, Bee office. 66

WANTED—SITUATION AS COOK or general housekeeper. Call or write to 311 Morris street. 67

WANTED—SITUATION—BY YOUNG married man; work and wages not so much an object as steady employment. Address G 23, Bee office. 66

WANTED—POSITION BY A LADY AS bookkeeper, of several years experience; can speak and write German. Address G. 46, Bee office. 64

WANTED—SITUATION BY COMPETENT lady to address envelopes or as copyist. Address Miss Rose, 504 1-2 Superior st. 64

WANTED—SITUATION BY YOUNG MARried man (Canadian); work and wages not so much an object as steady employment. Address G. 45, Bee office. 64

WANTED—SITUATION AS BARBER; two years experience; 22 years old; will work for small wages. W. B. Mooy, Ironville, O. 63

WANTED—SITUATION AS A GARDENer in fruit, vegetables, flowers, or dairying; have had 20 years' experience in all branches of the business, both in the northern and southern states; prefer a situation close to Toledo; can give the best of reference as to business and character. Address J. A. Sellar, Lester, Michigan. 62

MISCELLANEOUS.

WILL FISH BUT NOT WORK—A RARE chance for a live man; want to sell my sash, door and blind factory machinery and rent the buildings, cheap, at 22 and 24 Vine street, between Water and Summit, one of the best locations in the city. Call or address J. V. Sanfleet, Toledo, O. p

FOR RENT—A FIRST CLASS SQUARE Grand piano. Enquire this week at Counting Room, Bee office. 29feb-tf

WANTED—THE LADY MANAGERS OF the Boys' Home would be thankful for donations of second-hand clothing. 10mch3

MASQUERADE SUITS TO RENT, 809 Summit street. 11mch3p

ORGANS—THE LARGEST STOCK AND lowest prices in the city at McCormick's, 414 Adams street.

FOR RENT—FOUR-STORY BRICK, 80 x22 feet, with elevator, gases, etc., suitable for factory and heavy storage; Erie street, near Monroe. Apply J. T. Southard, 132 Summit street. 13feb-tf

ARCHITECT AND SUPERINTENDENT— W. T. States, 611 Cherry street. Rooms 13 and 14 Eppstein Block. Plans, Specifications and details furnished on short notice. 15decly

DON'T HEAT YOUR BLOOD.—PUT AN ad in the Bee to-day for one week, and let it do your hustling for you. 4jan-tf

FIRE, ACCIDENT AND PLATE GLASS insurance and real estate. Phone 1288, C. C. & H. H. ("Bert") Dawson, 2 New Bee Building, first floor. 3dec-tf

ANY ONE HAVING MONEY TO LOAN on improved city or farm property at good rates will find it to their interest to call on T. S. Merrell, 512 Madison street. No charge for investment. 17augly

DO YOU WANT A PENSION? IF YOU do, and have doubts as to your claim, consult J. H. Spain, corner Monroe and Market Space. Advice given free. 7aprly r

WANTED—PURCHASERS FOR BOOTS and Shoes at Manufacturers' Prices. Every pair for sale at a great reduction. Now is your opportunity to save money. R. G. Dawkins, 521 Adams street. 11mch2

CLAIRVOYANTS.

MADAM OPHELIA, COLORED CLAIRvoyant, has arrived for a short time. She will give you truthful advice on all affairs of life. It was a colored woman that told Josephine she would be Empress of France, which prediction was fulfilled. Rooms 1 and 2, 825 Summit street. 10mch6p

ROOMS FOR RENT.

FOR RENT — NICELY FURNISHED rooms on bath room floor, at 712 Madison, next to Hotel Madison. 9mch6p

FOR RENT—PLEASANT UNFURNISHED rooms for housekeeping at 432 Orange street. Inquire in basement. 9mch6p

FOR RENT—IN WORTHINGTON Block, very desirable rooms for offices; Nos. 1 and 2 fronting on Superior street, and No. 6 fronting on Adams street. Inquire of Dr. E. M. Cook, Worthington Block. 7mch6p

FOR RENT—ELEGANT FRONT ROOM, well furnished; bath room, both gases (N. W.) hot and cold water; small private family; suitable for two gentlemen; references required. Enquire at No. 121 Tenth street. 13feb-tf

FOR RENT—THIRD FLOOR OVER THE transfer station of the Toledo Electric Street Railway Company, corner Summit and Adams. Apply to D. Robison, Jr., & Sons. 15feb-tf

FOR RENT—TWO NICE ROOMS, FURnished or unfurnished, with gas; 10 minutes walk from postoffice. Call 1117 Washington street. 21nov-tf

AGENTS WANTED.

WANTED—SOMEONE TO TAKE THE agency for a household article entirely new that retails for 15c; pays 100 per cent. profit and will positively sell to every family; enclose stamp. Robert S. West, Cleveland, Ohio.

WE OFFER AGENTS BIG MONEY, IN exclusive territory. Our new patent Safes, sell at sight in city or country. New Agents first in field actually getting rich. One agent in one day cleared $85. So can you. Catalogue free. Alpine Safe Co., No. 363-371 Clark Street, Cincinnati, O. 27feb13sats

AGENTS WANTED—$2.50 TO $5.00 PER day. Call on S. W. Walker, New York House. 63

WANTED—TEN YOUNG MEN AS SALESmen; no experience required; must come with good reference; good salary paid to desirable parties. Call between 8 and 9 in morning. 513 Adams street, Toledo. 68

BUSINESS CHANCE.

WANTED — PRACTICAL NEWSPAPER man to fill position of city editor or business manager on daily, and invest $1,500 to $2,000; a good thing; will bear strictest investigation. Address Minion, Box 512, Toledo. 10mch6p

LOST AND FOUND.

LOST—GORDON SETTER PUP, BLACK with light brown markings; leather collar; reward. 1902 Jefferson street. p

CITY NEWS.

Watches and jewelry at Judd's.

Democratic primaries one week from to-day, from 4 to 8 p. m.

Spectacles and eye glasses at Judd's.

Leroux cider is the best in the market.

Send your next week's washing to the Toledo Laundry Co. Phone 438.

Lucas lodge, No. 148, K. P., meets this evening at the Pythian castle.

Mammoth moving vans, with experienced help. Phone 1110. A. B. Cole.

Several spots in the Maumee were visible yesterday, owing to the low water.

Sherman, the jeweler, has moved from 108 Summit to 308 Monroe st., Myer's blk.

Peter Amstutz, of Allen county, has been received at the asylum for treatment.

Rev. J. W. Sykes will conduct Episcopal services at Maumee to-morrow afternoon.

Swayne, Swayne & Hayes have been selected as general counsel for the C. J. & M road.

Russell H. Conwell is booked for a lecture next Tuesday at Wheeler's in the Star course.

Chairman Sullivan is busy arranging the preliminaries for next Saturday's democratic caucuses.

Spring tints in fine stationery—correct styles. Call and see at Bee Job Rooms, 136 St. Clair street.

Annual meeting of the Toledo Canoe club will be held Monday evening at headquarters in the Ivins block.

Diamonds at M. Judd's.

Father Berns' lecture has been indefinitely postponed, and those who have purchased tickets can have the same returned.

Baldwin's livery and boarding stables are at 2138 Monroe, cor. 22d st. Call there or ring up 'phone 488 for stylish livery.

Council committee on markets will meet Monday afternoon at 2 o'clock to look over the addition to the Superior street structure.

Revs. McGaw, Ormond and Conger assisted in the services at the Presbyterian church at Maumee during the past week.

Yesterday a deal was consummated whereby the U. R. P. C. purchased of H. M. Edson and Wm. Gates the schooner yacht Nellie C. The consideration was $300.

Wedding stationery—the finest, the best, the latest ideas, prices always right, at G. W. G. Hadley's, Bee Job Rooms, 136 St. Clair street.

Grand opening Saturday, March 12, of the "Opera Place," in Wheeler's opera house block, 408 Monroe street, by Dan Noe. Come in and see the handsome little place. You will be treated right.

A number of old soldiers give a supper next Thursday, March 17, from 5 to 9, at Memorial hall annex. The spread is for charitable purposes, and a liberal patronage is requested.

It is stated that C. W. Mulholand will occupy one of the McKinney stores being erected at the corner of Monroe and Twenty-second streets, and will put in a stock of groceries.

You hardly realize that it is medicine, when taking Carter's Little Liver Pills; they are very small; no bad effects; all troubles from torpid liver are relieved by their use.

SPRING OPENING.

Miss Ida L. Smith is now in New York, selecting goods, styles and imported dresses. Spring opening March 17 and 18, Thursday and Friday. Ladies invited to call. MISS IDA L. SMITH, 339 Summit street.

The Key

That unlocks the hitherto closed door to the realm of music is the wonderful Aeolian. All who enjoy fine music can hear it in their own home, and can render perfectly the works of the great masters and the simple melodies that all can appreciate.

Hear this marvelous instrument at The Whitney & Currier Co.'s, 219 Summit st.

CARD OF THANKS.

The Ladies' Aid society of the Bartlett street church (Disciples of Christ) extend grateful thanks to J. W. Greene & Co. for the "Standard" sewing machine so kindly donated March 9, 1892.
ANNA KNIGHT, Sec'y.

A couple in Biddeford, Me., have separated four times and reunited three times since their wedding in May. The last time the wife returned to her spouse she admitted that she was a little quick tempered, but she declared that she would give him $50 if she made another break in six months. She broke over in two weeks, and now the husband will sue for the $50.

Many of the noted sanitariums and famous health resorts are using Garfield Tea in their treatment of constipation and female weaknesses.

The Vanderbilts are not only the money monarchs of the day but they aspire to be the palace proprietors of the country. George Vanderbilt is to have a $6,000,000 residence in North Carolina, Cornelius Vanderbilt will put up a $2,000,000 addition to his Fifth avenue home, and while this is going on a quiet little house at Newport will absorb another $3,000,000.

That shortness of breath is dyspepsia. Take Simmons Liver Regulator.

Probably it was a penitential lenten impulse that caused Secretary Foster to sit for 20 minutes in the British house of lords on Monday, an attentive witness of parliamentary proceedings of superlative dullness; but it must have made him homesick to hear of the beautiful skirmish over the silver bill going on at the same time in the house of representatives at Washington.

"Brown's Bronchial Troches" are widely known as an admirable remedy for bronchitis, hoarseness, coughs and throat troubles. Sold only in boxes.

LETTER LIST.

The following letters remain uncalled for at the Toledo, O., postoffice March 12, 1892. Parties calling for same will please ask for "Advertised letters."

Gentlemen's List.

A—L. R. Allen.
B—Barney Berry, R. L. Bates, Timothy Byrne, D. E. Bazan, Geo. Bradley, George Ball, James Burns, H. A. Barber, Henry Brown, I. Bennett, James A. Boyle.
C—John J. Costello, E. H. Conklin, Corbin Caswell, Dr. J. Caskey.
D—Thos. J. Dowling, R. W. Dalton, Nelson Duphiney, P. H. Droz, James Droger.
E—Harry Edwards.
G—Thos. Griffith, Nat Glen, Sofor Grasser, Benjamin Gouchie.
H—A. C. Haskins, A. E. Henry, A. H. Hunt, Charley Hopkins, Dave Hawley, F. E. Harmon, E. A. Husted, Frank Hammond, Herman Helk, Henry Hutchins, Rudolph Hurd, J. B. Heall, T. C. Harding.
J—Thomas Jackman.
K—Neel Kinney, Dr. H. B. Kaufman, Chas. Kenny.
L—Barney Leist, Max Landeck, Geo. M. Lawton, Max Lorenz.
M—Dr. W. R. Mead, Max Macklefield, Lewis G. Monroe, Louis Millard, Jas. McNelly, Grant McPhillen, G. E. Middleton, Hugh McKay, J. T. Miller, J. C. Morrow, Jno. E. McGillivreny, A. Metzer.
N—E. P. Night.
P—Rupert Potter, Jan. Pudlo, Clarence S. Page, David Patterson, Wm. H. Phelps.
R—C. H. Rood, Dr. Redmore, M. Read, Peter Rubideau, Timothy Rogers.
S—Grant Strayer, Minta Stevens, Mr. Stevenson, L. B. Smith, J. W. Scott, Luigi Spagnuolo, Gustave Sell, Fred Stonehouse, Fred Salger, Edward R. Stone, Daniel Sullivan, Chas. Seels, R. F. Shannon, A. Smith, W. E. Sender, Wm. E. Stewart, A. Shepherd, Pug Suskly.
T—T. J. Tripp, Chas. Timmerman, A. Tyrell, A. W. Thering.
V—W. R. Vandivelt, C. J. Vincent.
W—Martin Wankawick, Mr. Warner, W. G. Winthrop, M. E. Woodworth, Dr. J. R. Walker, S. S. Wells, Thos. Wittkowski, Frank Wilson, L. J. Williams, C. White, C. B. Wilbur.
Z—Joe Zimmer, Geo. E. Zahnlser.

Ladies' List.

B—Addie Brewer, Amy Bliss, Ella Brown, Miss Frankie Beecher, Mrs. J. Bibler, Miss Lucy Batch, Lucy Bearteh.
C—Miss Sadie Comors, Mrs. M. A. Crumb, Mrs. Jane Calwell, Miss Louie P. Clarke.
D—Miss A. P. Dahms.
E—Lizzie Exley, Mrs. B. C. Ellingsworth, Miss Bertha Eppstein.
F—Mrs. Nelly Fullen.
G—Miss Lulu Gale, Elizabeth Groff, Miss Susie Gergen, Mrs. Amy Green.
H—Mrs. Halle Hartman, Mrs. Kate Headington, Miss Lizzie Hitzka, Mrs. Hendrick (2), Mrs. R. C. Hubson.
J—Mrs. Ella Juska, Frankie Jackson.
K—Mrs. A. E. Knox, Mrs. M. E. King.
L—Mrs. Ella Lee, Miss Belle Lehman.
M—May Mott, Miss Pearl McDonald, Miss Alice Mead, Miss Bertha Myers, Mrs. Mary Merrill, Mrs. D. Millen, Mrs. McHalepn, Miss Etta Morrison, Miss Katey Matthews, Mrs. Frank Mornean, Mrs. H. Miller, Mrs. Geo. Miller, Miss Gracie McMahon, Miss Gertie McLott.
N—Miss Flossie North (2), Mrs. Newcombe.
O—Mrs. Oconard.
P—Mrs. Libbie Provault.
R—Miss Emma Rhodes, Hattie Rainwater, Mrs. Kate Ruste, Mrs. Lizzie Richards, Mrs. Richmond.
S—Miss Rose Stahl, Mrs. Susan Shinaver, Miss Nellie Sullivan, Miss Mattie Strufe, Mrs. Mary Shafer, Mrs. Maggie Shields, Miss Gertrude Smith, Grace Strong, Miss Carrie Schultz, Ella Synes.
T—Ethel Tyler.
V—Julia Vansickle, Miss Mary A. Valentine.
W—Miss Mary Walters, Mrs. S. E. Whitlesey, Mrs. Mary Williams, Miss Lizzie Woods, Miss Jean Warner, Miss Ida Wrine Mrs. E. B. Warring, Miss Emma West.

Miscellaneous.

Howe Sewing Machine Co., Hoyt's Patent Toilet Co., Jones & Co., Lee & Son, A. Metzger & C., Miami Council, Peters & McAule, Royal Baking P. Co., Rising Sun & Co., Wright Bros.
J. M. BROWN, Postmaster.

THE GRIP

Leaves its victims very weak and debilitated. Hood's Sarsaparilla is just what is needed to restore the strength and vigor so much desired and to expel all poison from the blood.

Hood's Pills cure sick headache.

Some of the Reasons

For the phenomenal success of the Boardman & Gray pianos:

1.—Because they—both Grands and Uprights—have the delightful tone musicians like.

2.—Because they have a perfect action, without which no artist can perform the higher class of music.

3.—Because they are as thoroughly built as human skill can build.

4.—Because the material used in their construction is the best obtainable, thus securing the greatest durability.

5.—Because the men at the head of the mechanical and business departments understand their business thoroughly, being master workmen—practical and thorough; able to perform any labor required to construct any part of a piano with the highest skill.

The Whitney & Currier Co., 219 Summit street, are sole agents for Boardman & Gray pianos.

Wabash to St. Louis.

New York, Nov. 11, 1887.

Ferd. T. Hopkins, Esq.:

I would like to know the price of one dozen bottles of your Oriental Cream, as I use it and like it. Would like to get a supply to take on my tour, soon as possible. Answer and oblige.
MRS. JAMES BROWN POTTER,
Brevoort House, New York.

All the Latest Novelties

In music are published for the Aeolian. Call and hear this beautiful instrument at The Whitney & Currier Co.'s, 219 Summit street.

BUSINESS LOCAL.

EXCURSIONS WEST.

PORTLAND, ORE.
SAN FRANCISCO, CAL.
DENVER, COLO.
HELENA, MONT.
KANSAS CITY, MO.
OMAHA, NEB.
LITTLE ROCK, ARK.
ST. LOUIS, MO.

One fare excursions to above points arranged to date, for '92, via "Clover Leaf Route," Toledo, St. Louis & Kansas City railway.

Through vestibuled sleeping cars and free reclining chair cars—buffet car to every train. Meals served to order at moderate cost.

Write C. C. Jenkins General Passenger Agent, Toledo, Ohio, or call on

WM. GATES,

Ticket Agent, Boody House, for further particulars, maps, time tables, etc.

P. S.—Excursions to Hot Springs, Eureka Springs, Ark.; various points in Texas, Louisiana, New Mexico, Mexico, California, Utah, Oregon, every day.

For Fine Wines and Liquors

Without paying fancy prices, call at
F. BEHR'S,
602 and 604 Adams street.

Calvary Cemetery is vieing with Woodlawn in fine monuments; at least the one being built by Eckhardt Bros. for the Coghlin lot will equal, if not surpass anything in Woodlawn.

THAT HITS ME